The Weather
FAIR AND WARMER

THE BISMARCK TRIBUNE

Last Edition

THIRTY-NINTH YEAR | BISMARCK, NORTH DAKOTA, WEDNESDAY, MARCH 23, 1921 | PRICE FIVE CENTS

GERMANS CLAIM MONEY DUE ALLIES ALREADY IS PAID AND REFUSES GOLD DEMAND

Formal Note Handed as Reply to Ultimatum of the Entente

ASKS FOR COMMISSION

Would Have Value of Reparations Account Fixed by Experts

Paris, Mar. 23.—(By the Associated Press.)—Germany, in her reply to the recent ultimatum of the allied reparation commision refuses to pay the one billion marks gold due on this date and disputes the commission's figures showing a balance of 12 billion marks due May 1.

It is maintained in the German note that the twenty billion marks which the peace treaty provides should be handed over by May 1 has been more than paid.

The note asks that a joint commission of experts fix the value of the German deliveries on reparation accounts, but it declares that in any event it would be impossible for Germany to pay twelve billion marks by the first of May

Would Bloat Loan.

The note concludes as follows:

"If, after the experts have conferred, it is established that there is a definite in the payment by Germany she is ready to begin negotiations with the reparations commission regarding the floating of a loan abroad.

The reparations commission met this morning to consider the German reply which was transmitted from Berlin last night. The Germans' failure to pay is deemed a violation of the treaty of Versailles, which the commission will report to the allied government. The allies will then determine what measures shall be taken.

It is commented that the German experts already have been heard by the reparations commission which listened to their argument before fixing the valuation of the Germany deliveries as payment against the twenty billion marks. This valuation, therefore, was considered final.

WON'T DISSOLVE GUARD.

Paris, Mar 23.—Decision not to dissolve militia organizations and the Einwohnerwehr or citizen guards in Bavaria has ben reached by unanimous vote by the Bavarian government, says a Berlin dispatch to the Journal

U. S. OFFICIALS PICK UP TWO ON RUM CHARGE

Local Men to Answer in Federal Court—Two Others in Jail

Henry Schmidt and John Mickler, of this city, were arrested on charges of violating the federal prohibition amendment by Deputy U. S. Marshal Boller. The men were taken before U. S. Commissioner Fort, who fixed their bonds at $500 each, and both were released. It is said the charges grew out of a recent visit of federal officers to the city.

J. B. Staley and Charles Klein, who were caught in an exciting chase in the county Monday night, were taken before Justice Casselman and were bound over under bonds of $1,500 each. They were charged with transporting intoxicating liquors unlawfully. They were unable to furnish bond and are in jail.

Attorney-General Lemke predicts that other arrests will be made soon of liquor runners transporting liquor from the Canadian border.

START WORK ON BRIDGE

Mott, N. D., March 23.—Work has been started on Mott's new $50,000 rainbow arch bridge across the Cannonball river, by the Stark Bridge company of Des Moines, Iowa. D. W. Alley, engineer, says he expects to employ 30 men on the bridge and hopes to complete the structure within four months.

OFFICIALS TO TAKE APPEAL

Bowbells March 23.—The Nonpartisans will appeal from the decision giving the officials of sheriff and county commissioner of the third district Divide county, to Independents.

BREAKS FROM STORE CHAIN

Sherwood, March 23.—The consumers United Stores Co., of Sherwood has served connection with the Consumers United Stores Co. of North Dakota and the stockholders have reorganized as the Sherwood Co-operative Store. Articles of incorporation will be filed with the secretary of state soon.

PROMOTE BRIQUETTING PLANT

Kenmare, N. D., March 23.—Minneapolis men are financing a briquetting plant to be installed at the old Electric mine property. More than 1,000 acres of lignite coal land is [illegible] the mine site.

NELSON HOLDS RECALL PLANS ARE NECESSARY

I. V. A. Secretary Issues Statement on Attitude Toward the Recall

"The proposition to recall League officials is based on charges of official misconduct," declares Theo. G. Nelson, secretary of the Independent Voters Association, in a statement issued on the recall election, in which he declares it is a necessity to clean up matters in the state

"To prove the charges of official misconduct the Independents can read admissions made by Nonpartisan officials while testifying under oath," he continues. "If the Nonpartisans want to recall independent officials, they will have to recall them because of political differences, as they have made no charges of official misconduct and they have no evidence with which to prove such charges if they were to make them."

In commenting on the reports of cost of the Bishop-Brisaman audit the I. V. A. headquarters has issued a statement of expense items which it says can be credited to the senate investigation or "defense" of state industries, directly or indirectly.

Independent county conventions were being held throughout the state today to select delegates to the Devils Lake convention on March 30. The question of a recall election will go before that convention. Many precinct meetings have instructed their delegates to county conventions to oppose a recall election.

FEAR OUTBREAK OF SINN FEIN AROUND DUBLIN

Wires Cut, Is Report—Nine More Killed in Fighting

Belfast, March 23.—The telegraph wires between Belfast and Dublin were cut last evening. The authorities today expressed belief this act was in preparation for possible Sinn Fein activity during Easter week.

ANOTHER AMBUSH

Dublin, March 23.—A police inspector and eight men were ambushed near Dingleya and the fight that ensued lasting three hours ended disastrously for the attacking party, eight of whom were killed and 20 wounded, according to an official announcement here today. Three of the police were slighlty wounded, it was said.

FARMERS ARE GETTING READY FOR SEEDING

Heaton Says Growers Are Preparing to Get Crop in in Splendid Shape

Farmers in the McKenzie district are very busy making preparations to get on the field as soon as possible, declares L. E. Heaton, one of Burleigh county's lesgislative representatives. Mr. Heaton has a large stock farm in the McKenzie district.

Mr. Heaton believes that a good acreage will be planted this year in his section. The farmers are optimistic over the prospects.

FARM BUREAU IN GOLDEN VALLEY AIDS ON LOANS

Beach, N. D., March 23—Applications for federal seed loans aggregating more than $16,000 were approved at a meeting of the executive committee of the Golden Valley Farm Bureau held here today when 92 applications were allowed. The approved applications will be sent immediately to C. W. Warburton, federal officer in charge of the federal office at Fargo where the $2,000,000 fund will be administrated.

Golden Valley county has been allotted $70,000 of the $1,000,000 to be loaned in North Dakota, and it is estimated that this sum will provide aid for about 360 farmers of the county and will purchase seed for $35,000 acres.

CARDINAL IS SERIOUSLY ILL

Baltimore, Mar. 23.—Physicians attending Cardinal Gibbons announced his illness has taken an unfavorable turn.

NO ELECTION CONTESTS

Kenmare, March 23.—There is no contests for the city offices.

PARDONED

MRS. LUELLA MONCRAVIE

LIKE HAMON CASE

Kansas Woman Pardoned After Two Weeks in Prison

By Newspaper Enterprise.

Arkansas City, Kan., March 23.—The case of Mrs. Luella Moncravie ended in the courts about the same time that Mrs. Clara Smith Hammon was acquitted of the murder of Jake L. Hamon.

Mrs. Moncravie was convicted of fourth degree homicide for the shooting of her husband, Henry E. Moncravie, a rich Osage Indian. She was pardoned after serving two weeks. The points of similarity in the Hamon and Moncravie cases are these:

Both men said before they died that they shot themselves.

Both women admitted that they fired the fatal shots when the men were about to attack them with a chair.

Both women alleged that the men were drunk when making the attacks.

The decision that takes the Moncravie case out of the courts comes from the supreme court. It allows Mrs. Moncravie one-half of his estate of more than $100,000.

This followed a ruling involving the Kansas law that a person can not participate in the estate of one he is convicted of killing.

BOY CONFESSES TO ROBBERY OF TOKIO STATE BK.

Deputy Sheriff Kiblinger Announces Surrender of Gun and Money by Nolan

Minnewauken, N. D., Mar. 23.—Ideas gained from reading novels and attending "wild west" movies caused Loraine Nolan, 18, to holdup the Tokio State bank at noon yesterday, Benson county officials believe. According to them he has confessed that he staged the robbery, and surrendered more than $200.

The money was hidden under the hay in the Nolen barn, according to a deputy sheriff. The boy also surrendered the revolver used, it was said, a .22 rim fire, more than 25 years old.

Young Nolan is a motion picture fan, officials say. He was captured through information given by a 16-year-old Indian boy with whom he had talked after the robbery was committed.

He walked into the bank at 12:40 p. m. yesterday and shouted to Cashier Halvorson, "Throw up your hands." Residents of the town returning from their noon meal saw the bandit mount his horse and ride away. They went into the bank and found Mr. and Mrs. Halvorson locked in the vault. He took $250 in cash.

AUSTIN WANTS TRIAL CHANGE

Devils Lake March 23.—Affidavits of prejudice and request for change of venue will probably be asked for by Fred S. Austin of the Devils Lake World, Leonard Scharf and Jacob Canter charged with criminal libel because of the circulation of an alleged false phamplet against Independent leaders in Ramsey county.

WOMAN ASKS FOR PAROLE

Granville, March 23.—Mrs. Walter Zimmerman of Granville, serving five years in the state penitentiary in connection with the death of Margaret Kottke, adopted daughter has applied for a pardon. The child died of exposure.

TWO EGGS AT A TIME

Vancouver, Wash., March 23.—Floyd Melrwin has a hen that lays two eggs at a time. Sometimes she lays one egg with two yolks, Melrwin says he knows that the eggs aren't laid by two hens.

SCHOOL NURSE REPORTS UPON EXAMINATIONS

Finds Children Having Many Defects in Work Among City Schools

CARE, ADVICE IS GIVEN

Modern Health Crusade to Increase Personal Case Is Begun

Progress of Miss Hutcheson, school nurse, is detailed in reports of her activities during the last two months

A class of about 50 children who are under proper weight is being taught and cared for by the Child Welfare branch of the Woman's Community council. Through necessary physical development and use of proper food the children are showing improvement it is said. This same division of the Community council plans to provide milk for helpless cases. Several organizations have undertaken the medical care of some helpless families, and many of the doctors have offered reduced rates or free treatment to aid in the work of raising the general physical standard of these people.

The report of the nurse for the period Feb. 15 to March 17, shows that 405 cases were examined, 487 defects were found, 182 follow-up interviews were made, 20 calls on homes were carried on, 4 meetings were attended. In a "Modern Health" crusade among 160 persons tonsils and adenoids were removed in 4 cases; vision was corrected in 30, dental work was performed in 65. An examination in the William Moore school revealed defective teeth in 40 per cent of the cases, tonsil cases in 44 per cent of those examined, aenemia in 3 per cent defective vision in 44 per cent, and 44 per cent were underweight.

Modern Health Crusade

During the period of January 18 to Feb. 15 in the 368 cases were examined, and 748 defects were found. A "Modern Health Crusade" was found among 365 children.

"There has been a surprising increase in bodily cleanliness, toothbrushing, neatness, elimination of coffee and tea from children's diets, and correction of underweights," says the report. An interested friend gave $12 worth of toothbrushes wholesale price, and a business man offered to provide medical care for 6 helpless families.

In the Wachter school, of cases examined, 68 per cent had defective teeth; 35 per cent were listed as having tonsil cases; 8 per cent aenemia; 27 per cent defective vision and 18 per cent were underweight. In the Richholt school 60 per cent had defective teeth, 48 per cent were listed as tonsil cases, 3 per cent aenemia cases, 42 per cent with defective vision, 43 per cent underweight.

SEVEN SONS ARE MASONS

Butte, Mont., March 23.—George F. Geiser and six sons occupied the chairs when a seventh son, Charles R. Geiser was given the degree of Master Mason. This event is said to have no parallel in Masonry.

MOOSE DINNER WILL BE GIVEN BY COMMANDERY

Degrees to Be Conferred—Public Easter Service Is Planned

Tancred Commandery, Knights Templar, will give a moose dinner tomorrow night at the Masonic temple at 6:30 p. m. The dinner will mark an intermission to the conferring of degrees upon two candidates. The commandery will meet at 4:30 p. m., when the Order of Red Cross will be conferred and in the evening the Order of the Temple will be conferred.

Many visiting Knights from surrounding cities are expected to be present.

The Commandery also will hold a public Easter service at 3 p. m. Sunday, March 27. The program includes a duet by Florence Pierrson-Scheffer and Jennie Thompson-Graham, with Bessie Homan-Doerr as accompanist, an address by Sir Knight H. C. Postethwaite and a solo by Jennie Thompson-Graham. The public generally is invited to attend.

VELVA ELECTS MRS. EARLY

Velva, March. 23.—So far as can be learned Velva township is the only township in the state electing women constables at the recent township election. Mrs. Sam Early was elected constable for two years and Miss Laura Schilling constable for one year.

EASTER MUSIC

The Tribune will be very glad to publish programs of churches and organizations for observance of Easter Sunday. Most churches plan to give musical programs. All programs should be in the Tribune office by Friday night to insure publication on Saturday.

COMMUNITY COMMITTEES NAMED TO HANDLE U. S. SEED LOAN APPLICATIONS

Blanks for applications for the federal seed aid for farmers of Burleigh county have failed to reach the city as promised by the federal branch office at Fargo.

It was announced, however, that plans for taking care of the applications in the county had been worked out so that when blanks do arrive the applications and loans can be handled speedily.

Frank Johnson, deputy county auditor, said today that J. M. Thompson president of the Burleigh county Farm Bureau organization, had named community committees to handle applications of loans. The committees consist of the local banks in the counties and a farmer in each community. Mr. Thompson was to confer with the deputy auditor today and to name a county committee.

Method of Making Loan

When blanks are received by the county auditor they will be sent to the banks in the county, and farmers may obtain them at banks, make applications and forward them to Bismarck to the county auditor where the county committee named by Mr. Thompson will go over them and take up the matter with Fargo. G. N. Kenaston, of the Bismarck Commercial club, who went to Fargo to see that Burleigh county got her share of the $2,000,000 federal seed and feed money for the Northwest, expected to receive application blanks yesterday but they did not arive.

No County Bonds

Burleigh county will not issue any seed or feed bonds this year. Last year the county issued bonds amounting to $100,000. Many farmers have already made inquiry as to obtaining the federal aid.

Deputy Auditor Johnson also an announced that theschool lands of the county will be rented on April 20 at the county courthouse when a representative of the land commissioner's office will be present at 10 a. m. to receive bids.

CHARGE AGAINST MRS. STILLMAN MADE FORMALLY

White Plains, Mar. 23.—A definite charge that Mrs. Anna U. Stillman, wife of James A Stillman, president of the National City Bank of New York, was the mother of a child by an Indian guide was made in supreme court here today by counsel for Mr. Stillman during preliminary arguments in the divorce suit the bank president had brought

Addressing Justice Morschauser, who presided at the hearing on alimony and counsel fees, Delancey Nicoll, chief counsel for Mr. Stillman said:

"Evidence aleady before you shows that Mrs. Stillman took as her lover an Indian guide by whom she had an infant son, who Mr. Stillman must either acknowledge as a member of his family or repudiate as illegitimate."

"This criminal intimacy began in 1916 and continued through 1919," Mr. Stillman feels it his duty to his father's memory, to his family and to his family and to his children to press this matter to a conclusion."

MUST TAKE OUTLAW CHIEF DEAD OR ALIVE

Posses From Three Counties Continue Search for "Buffalo George"

Mitchell, S. D., March 23.—Posses from three counties searching for "Buffalo" George alleged leader of a band of rustlers operating in the vicinity of the lower Brule Indian reservation were marching into bleak country today in their search for the outlaw chief.

Heavily armed with arrangements made for provisioning the party at various points the posse is under orders to return with "Buffalo" George "dead or alive."

A fight is not improbable, as George has declared that he will not be taken alive and has sent word to the man hunters to "draw fast" when they find him.

Details as to the progress of the hunt near the Indian reservation nearly 200 miles from Mitchell, are meager as wire communication with the posse is impossible.

"Buffalo" George it is said, may succeed in eluding the posse for weeks He knows the country where he is said to be in hiding like an open book and is believed to have made careful plans to obtain necessary provisions for an extended siege.

Sheriffs from Jones, Jackson and Stanley counties are participating in the manhunt which has stirred the entire countryside with more excitement than it has seen since the days when the "Six Gun" reigned supreme.

The latest act of which George is accused is that of running off 38 head of horses.

POLES CLAIM PART VICTORY

Washington, Mar. 23.—Official Polish dispatches say seven southern provinces of upper Silesia voted to join Poland.

CARSON MAN BURNED

Carson, N. D., March 23.—Waldo Lane was badly burned when the gasoline torch he was pumping up exploded, throwing flaming gasoline over his clothes. Bystanders smothered the flames.

U. S.-RUSSIAN RELATIONS ARE BEFORE HUGHES

American Government Considering Changes From Wilson Policy

Washington, Mar. 23.—Early consideration is to be given to relations between the United States and Soviet Russia, it was indicated today at the state department. Formal announcement of any change in the relations of the two countries or in any of the rulings of the Wilson administration may not be made for sometime, but it was made clear that already certain modifications of those rulings either are under consideration or have been made.

These decisions were reported independent of the appeal from the Soviet government to President Harding and the American government for a resumption of trade relations between the United Sattes and Russia. That appeal reached the state department today from the White House.

Not Shown Harding.

The appeal was received at the White House and sent to the state department without being called to the attention of President Harding.

In event of an agreement by the United States to treat with the Soviet government it was said there would be no bars to the entrance of a delegation to the United States which the Soviet proposes to send here to negotiate a trade agreement, according to a wireless.

ZAP ELECTS TOWN HEADS

Zap, N. D., March 23.—The village of Zap has elected the following officials; Fred Long, Fred Hendrickson and J. B. Field, trustees; H. E. Lietke clerk; R.M. Stroup, treasurer; Thomas Hayes, Justice; Richard Hafner, marshal, and Clyde Kunkel, assessor.

MIDDLE WEST BANKERS TALK NORTH DAKOTA

Hear McFadden Give His Views on Situation in State

(By Associated Press.)

St. Louis, March 23.—Financial conditions throughout the middle-west were outlined here today by delegates at the closing session of the Tenth annual convention of presidents, vice-presidents and secretaries of the Central States Bankers' association.

Numerous bank suspensions recently in North Dakota were caused in part by the diverting of public funds, according to W. C. McFadden, of Fargo, secretary of the North Dakota Bankers' association, who addressed the conference. The heavy decline in the price of grain was another factor, he said.

Mr. McFadden explained that the new law which created the Bank of North Dakota designated it as the depository of all public funds. Approximately $3,000,000 of the public funds were diverted to investments in mortgage loans and $1,000,000 for a mill and elevator, he continued, adding "this upset the financial and business structure of the state."

NATIONAL SALE PLAN FOR WHEAT IS CONSIDERED

North Dakota Farmers Organizations Men Meeting in Fargo

DELEGATES CHOSEN

Action on National Sales Plan Will Be Taken in Chicago In April

Fargo, March 23—Delegates from various farm organizations in North Dakota met here today to decide whether grain growers in the state shall endorse the co-operative marketing plan of the National Committee of 17.

The Chicago Board of Trade discussed the plan at a secret meeting recently, C. V. Gregory, of Chicago, member of the Committee of 17, told the delegates. One of the biggest financiers in the country recently told Mr. Gregory that the proposed marketing system would succeed if "enough brains were put into it" and that it will be the biggest single enterprise in the country if carried out, he said.

Six delegates will be chosen today to represent North Dakota at a national meeting of farmers' representatives in Chicago April 6 when the committee marketing plan will be reviewed and passed upon.

United States Senator E. F. Ladd, a member of this committee, and U. L. Burdick, president of the State Farm Bureau Federation, both favorable to the plan, were among other speakers scheduled.

URGE WHEAT EMBARGO

Grand Forks, N. D., March 23.—At a meeting of the North Dakota Wheat Growers' association, held here, resolutions were adopted urging President Harding to aid in establishing an embargo on wheat imports into this country and to influence the war finance committee to function at an early date, to aid in further export business in grains with foreign countries.

George E. Duis of Grand Forks, elected president of the state organization, declared that immediate action must be taken to protect the wheat growers as "40,000,000 bushels of wheat are now in storage at Port Arthur, awaiting the opening of navigation to be shipped into the United States."

Wheat growers from overy county in North Dakota were in attendance at the meeting held here.

AMERICANS IN NEAR EAST GET OUT OF BATUM

Escape Before Soviet Takes Over City, Says Message

New York, March 23.—Americans in Batum, Georgia, escaped on a United States destroyer before that city was occupied by Bolshevist forces, says a cablegram today to headquarters of the Near East Relief. The American and British consuls also left the city before the Soviet forces entered.

The message was sent by Lester R. Ogden, of Oakland, Calif., who, with Elmer Eckman, of Grand Forks, N. D., and another man remained in the Georgian capital to carry on the work of the Near East Relief. Thousands of refugees, the message adds, were being supplied with food and clothing as they left the invaded district.

RAILROAD UNION MEN ARRESTED

Harrison, Ark., Mar. 23.—Four officers of International Brotherhoods were arrested on orer of circuit court in connection with the strike of employes of the Missouri and North Arkansas railroads.

TRAIN HOLD UP NETS $3,000

Muskogee, Okla., Mar. 23.—Two masked me held up the Texas flyer on the M.K. and T. railway and robbed the passenger of $3,000 cash.

WILL DEBATE AT DICKINSON

Dickinson, March 23.—Valley City will meet Dickinson at Dickinson in the next series of state debates, not later than April 9. Dickinson will have the choice of sides.

WEATHER REPORT

For twenty-four hours ending at noon March 23.

Temperature at 7 a. m.	33
Highest yesterday	48
Lowest yesterday	21
Lowest last night	32
Precipitation	None
Highest wind velocity	12

Forecast

For North Dakota: Rain or snow tonight colder in the west and north portions Thursday, generally fair and colder.

G. A. R. MAN DIES

Drake, March 23.—The funeral of P. O. Tiskum, G. A. R. veteran, who died here in his 86th year, was one of the largest in the history of Drake.

AMERICAN DETECTIVES RECEIVE PRISON SENTENCES IN GERMANY FOR TRYING TO TAKE SLACKER

Mosbach, Baden, March 23.—Carl Neuf and Franz Zimmer, American detectives, have been sentenced to terms in prison in criminal court here for "illegal assumption of power" in attempting to arrest and abduct Grover C. Bergdoll, American draft evader, in Eberbach last January. Neuf under charges of inflicting bodily injury, was sentenced to jail for 15 months while Zimmer's term was fixed at 6 months. The additional complaint against Neuf arose from a bullet wound suffered by a young woman when a revolver was fired during the attempted abduction.

Four Germans who were tried as accomplices of the Americans were found guilty and sent to jail for terms varying from 5 to 11 months.

NewspaperARCHIVE®
NewspaperARCHIVE®

THE STORE THAT HAS BROUGHT THE LOW PRICES TO BISMARCK

300 SAMPLE DRESSES

Johnson's Popular Priced Store

300 SAMPLE DRESSES

"ALWAYS BUSY"

Sale starts Wednesday morning at 9 o'clock sharp and will continue until Saturday night at 9 o'clock. All sales must be Strictly Cash. BUY NOW FOR EASTER.

A Lucky Dress Buy

Three Hundred Sample Dresses to be offered right before Easter at the Greatest Sale ever offered in this part of the state.

These Dresses are Worth up to

$85.00

Come and See for Yourself

Canton Crepe Dresses
Charmuese Dresses
Oil Boiled Taffetta Dresses
Georgette Crepe Dresses
Satin Dresses
Pussy Willow Taffeta Dresses

All to be offered at this Great Sale at

$25.00

Alteration Charges Free

UNIVERSITY TO SEND SHOW OUT ON 'ROAD TRIP'

Bismarck Included in Itinerary of Dakota Play makers

PURPOSE IS EXPLAINED

Grand Forks, Mar. 22.—The itinerary for the tour of the Dakota Playmakers during the spring vacation has been completed, according to word given out by Director Franz Rickaby, arrangements for the one or two unsettled dates being fixed late this week. Because of the late start in booking the trip, considerable difficulty has been experienced in obtaining suitable dates.

A performance is listed for every evening of the holiday week save Wednesday and it is probable that an exhibition performance will be given on that night. Though this is not as large an itinerary as was originally planned, it is considered by the Playmakers as a fortunate one, the leading cities of the state being contained in the list.

The dates as finally arranged are.
Fargo Monday, March 28.
Wahpeton—Tuesday, March 29.
No performance Wednesday.
Valley City—Thursday, March 31.
Bismarck Friday, April 1.
Casselton Saturday, April 2.

Purpose of Trip.

This trip is being made not only as a reward to the cast but also because of the fact that the nature of the play and the excellent work on the part of the players makes the production, "A Rose O' Plymouth Town," particularly desirable as indicative of the work of the university in dramatics. Besides this the tour will be a definite addition to the general program of service to the state on the part of the Playmakers in encouraging interest in drama and good performances as well as fostering an interest in the university.

Tours of this nature are also an important contribution to dramatic independence in the state. North Dakota is so far from the centers in which good drama is presented that seldom are good productions seen. It is the plan of the Playmakers to make the educational institutions in the state the guiding forces in the selection and presentation of suitable plays, thus carrying out their program of service to the people.

Franz Rickaby, director of the University players, expects to send out two troupes from the society every year from now on, one troupe during the Christmas holidays and the other during the spring vacation. Different plays and entirely different casts will be used in each case. This is contemplated both for the sake of the players and for the good of the people in the state.

At each of the stations in which the "Rose O' Plymouth Town" will be presented, an entertainment will be given in the schools. Mrs. J. B. Cooley, coach, will give readings; Franz Rickaby, director, will present selections on the violin, and Geraldine McNicol, business manager, will be at the piano.

The tour this year is the first made by the Playmakers since 1916-17 when a trip was made by the Sock and Buskin Society under the direction of Professor F. H. Koch in presentation of a series of original one-act plays.

Outside of the cast, the following pesons will be contained in the troupe: Mrs. J. B. Cooley, coach, Franz Rickaby, director, and Geraldine McNicol, business manager. The cast is:

Miles Standish.....Russell McClellan
Garrett Foster.......Elmer Grandson
Phillippe de la Noye......Eli Weston
John Margeson.......Franklin Phelps
Miriam Chillingsby.....Emma Groves
Aunt Resolute Story...Rose Rosendahl
Rose de la Noye.....Vernola Thompson

The Playmakers will entertain the Little Country Theater Players from Fargo who will present "David Harum" here next Monday evening, Professor Rickaby states. An informal party will probably be staged at the University Commons at the supper hour in honor of the visiting students.

CORNS

Lift Right Off without Pain

Magic! Drop a little "Freezone" on an aching corn, instantly that corn stops hurting, then shortly you lift it right off with fingers. Doesn't hurt a bit.

Your druggist sells a tiny bottle of "Freezone" for a few cents, sufficient to remove every hard corn, soft corn, or corn between the toes, and calluses.

Bunion Pain!—*Instant Relief!*

For many years hundreds of our customers have used FAIRYFOOT—the instant bunion relief and cure. It gives wonderful results. Almost instantly after applying FAIRYFOOT the pain vanishes and the inflammation disappears. It actually "cures" by literally melting the bunion.

FAIRYFOOT FREE TRIAL

It is well to take the word of many users but not necessary, for a trial will convince you. Get a box of FAIRYFOOT today. If after using you are not satisfied, return and get your money back. We guarantee this.

JOSEPH BRESLOW.

Next to Hotel McKenzie

DAWSON TAKES LEGION PLACE

C. L. Dawson, of Beach, former state commander of the American Legion and present national executive committeeman, today received an appointment as national field organizer and will leave at once for Washington to report. He will receive $3,600 per year and expenses. The appointment came from Lemuel Bolles, national adjutant. Mr. Dawson was chief clerk of the house of representatives.

CLAIMS CHURCH COMMISSION IS "CONSERVATIVE"

Superior, Wis., Mar. 22.—Every member of the Interchurch Commission which investigated the labor conditions in the steel industry was a "conservative in his economics," Bishop Francis J. McConnell, of Pittsburgh Pa., chairman of the commission declared here today.

Bishop McConnell has just returned from a month's work in Porto Rico. He said the commission has been assailed from many sides as radical and Bolshevik.

STOLEN BOOTY WORTH $92,000

Centerville, Ia., Mar. 22.—Securities and cash in a pouch of registered mail taken from here Saturday night were worth $92,000, all consigned by Centerville residents to Chicago, it was said today. Search continues.

On Road to Boneyard

"I have just finished a treatment of your wonderful remedy and can say it has done wonders for me already. For the past five years I have been unable to eat any but the lightest food and that but sparingly, as any food caused me to bloat with gas. I was reduced to a skeleton of ninety pounds, and was on the road to the boneyard. A friend in Birmingham sent me a bottle of Mayr's Wonderful Remedy, which I took and I am sure it will entirely cure me of my trouble, judging from what it brought from me and the way I feel." It is a simple, harmless preparation that removes the catarrhal mucus from the intestinal tract and allays the inflammation which causes practically all stomach, liver and intestinal ailments, including appendicitis. One dose will convince or money refunded. Sold at all Druggists.

'GIANT' KEARSARGE PASSES AS WARSHIP

Naval Wonder of Spanish War Days Becomes Only a Plodding Craneship.

Launched amid the Spanish war stir of 1898, the old battleship Kearsarge, then expected to revolutionize naval warfare, has passed out of the fighting line of the navy without ever having fired a gun in anger.

The big ship, a giant of her own day, was thrust aside long ago as a naval "freak." Memories that lurked in her historic name, proud imaginings of her future that filled the press at her launching, could not save her. She is to become "Naval Craneship No. 1," a peaceful, plodding handmaiden to the fighting craft of today and tomorrow. Beside them she will be almost a pigmy ship.

At League Island navy yard the old ship of the line is being stripped of war gear and military trappings. Guns that have fought only mimic battles are going to the scrap heap. The great superimposed turrets that housed them —a new word in naval architecture when installed—are being torn out. Cage masts must go by the board. Steel walls of the conning tower will disappear. Much of the side armor will be stripped away, and only the hull and engines will be left.

On this base will rise a monster electric crane capable of lifting 250 tons. To support it the ship's sides are to be bulged to a beam of 92 feet amidships, as compared to the 72 feet of her fighting days. The lifting machine will be used to hoist aboard modern battleship sections of the three-gun turrets for 16-inch rifles, which weigh 200 tons, and the great rifles themselves.

Proceeding under her own power, the former Kearsarge will go from yard to yard as needed, being used where no shore crane of sufficient size is available. She will have storage space on deck for two complete three-gun turrets and haul them to destination as well as swing them into place.

QUAINT CLOCK ONE OF SIGHTS IN OLD ENGLAND

A quaint old clock, attached to a private residence at Abinger Hammer, Surrey, England, is of considerable interest to visitors to Old England. The little man strikes the bell on the hour. This residence faces the highroad running through the village and at all times has its quota of admirers.

TRIBUNE WANTS— FOR RESULTS

MORE THAN 1,000 GUESSES SUBMITTED ON NUMBER OF DODGE CARS IN CITY

Contest Conducted By M. B. Gilman Company Closed Last Night—Award to Be Made Soon.

The contest—"Guess the number of Dodge Brothers cars in Bismarck," which the local dealer—M. B. Gilman Co., has been carrying on for the past six weeks closed at six o'clock last night. Approximately 1000 guesses were turned in on the contest, and they ranged all the way from 42 cars to 999.

The correct number of Dodge Brothers Cars is 109. The first prize of $25.00 was won by Roy Kunz 214 Eleventh street, who turned in his guess at 2:25 p. m. February 25th. The second prize of $15.00 was won by P. Z. Mowry, 710 Avenue D, whose guess arrived at 3:15 p. m. February 26th. The third prize of $10.00 goes to Mrs. J. M. Martin who registered her guess at 9:35 A. M. March 1st.

There were three other guesses of the correct number 109 but these were filed later than any of the above. These three were Mrs. E. E. Devol, 205 Mandan Avenue registering at 4:40 p. m. March 3rd; Milford Dresbach, 1106 Broadway at 4:15 March 16th and Mrs. J. G. Cowan 310 Avenue B. at 5:15 p. m. March 21st. Altho no provision was made for prizes beyond the first three yet, as Mrs. Devol, Mrs. Cowan and Milford Dresbach guessed the correct number, but were late in getting them in they will each be given a phonograph record of Dodge Brothers March by Victor Herbert.

This contest has kept the salesroom of M. B. Gilman Co. crowded practically all of the time and the tacks on the map which has been displayed in the window have been counted by many hundreds of people.

It is rather surprising to learn that there are over 100 Dodge Brothers cars actually owned in Bismarck when the total number of all cars in the city is estimated to be only about 850. M. B. Gilman suggests that these 109 cars owned by prominent farmers and business men of Bismarck and vicinity represent about $175,000 worth of "right-at-home" evidence of the true value and worth of Dodge Brothers car.

ESCORT RETURNED FOR RINGS

Warned Woman to Leave Them at Home Because of Footpad Threat.

At the advice of her escort, John Burke, Mrs. Katherine L. Gibbons of Cleveland, O., left her diamond rings at the home of friends before going to the theater. The rings were gone when she returned.

The casual mention by Mrs. Gibbons that Burke left the theater in the second act and returned late caused police to arrest him. He was released and returned to police headquarters to demand an apology. The police becoming suspicious, rearrested him and found the rings in his possession.

Threw Wife Out to Give Friends Bed.

In her suit for divorce against Samuel A. Anderson of Washington, Pansy C. Anderson, seventeen-year-old showgirl, declared her husband forced her from her bedroom in the middle of the night so that five of his business associates could use the room.

A regular convocation of Bismarck Chapter No. 10 R. A. M. will be held in the Masonic Temple, this evening, March 22nd, at 7:30 o'clock. Work in the P. M. and M. E. M. degrees. All Companions urged to attend and visiting Companions cordially invited.

THIS WOMAN SUFFERED

Mrs. H. A. Leaman, Sturflin, Colo., writes: "I suffered with bladder and kidney trouble for years. Doctored and tried everything. No help. Finally a friend sent me Foley Kidney Pills. They helped me so much I used 7 bottles. Now I feel fine. Spent sleepless nights. Suffered so it seemed I could hardly live. Recommend Foley Kidney Pills to all who suffer from kidney trouble as I did."

FIND ANCIENT BONES IN VAST 'NEW' CAVE

Kentucky Explorers Discover Underground City That May Rival Mammoth Cave.

In underground galleries never before visited by white men, a human skeleton has been discovered in Great Crystal cave, in Hart county, Kentucky.

Coincident with the discovery of the bones was the finding of a great underground "cathedral" which, it is said, will rival the wonders of Mammoth cave.

An avenue half a mile long and almost as level as a boulevard was found by explorers. The "cathedral" dome rises 200 feet above the bed of the cave. It is on a terraced ledge above the floor of the newly discovered gallery that the skeleton was unearthed from beneath a pile of drift.

Floyd Collins, on whose farm the cave was found, discovered the skeleton. Overturning a huge boulder which blocked a passageway, he thrust his torch into the aperture and crawled through.

As far as he could see the torch cast giant shadows on the walls. Others of the exploring party followed Collins and, leaving a signal fire at the opening, they began investigating the great underground passage.

It was while looking for driftwood for the signal fire that the skeleton was unearthed. The skeleton was left undisturbed and Dr. E. D. Turner of Cave City was called to examine it. He pronounced it that of an aborigine, perhaps of a race that preceded the Indians in Kentucky. No white man had ever before traversed the grotto.

Many miles of smaller avenues are yet to be traversed. The cave was discovered when Lee Collins, a brother of Floyd Collins, noticed the breathing of a sink hole on his place.

At times the air rushed out of the hole with a singing sound. With dynamite the opening was made large enough for a man to descend with a ladder.

The first explorer thought he had found the unexplored recesses of Mammoth cave. It is nine miles from the main entrance of Mammoth cave, but is a distinct cavern.

ONE PHASE OF THE FOREST RANGER'S JOB

A ranger of the United States forest service setting a trap in the snow to catch predatory animals which infest the national forests of the West and prey upon cattle and sheep.

OLD LOVE SNAPPED REASON

Sight of Sweetheart, Jilted 22 Years Ago, Drove Woman Insane.

Driven insane by a sudden meeting with a sweetheart she had jilted 22 years ago, Mrs. Grace Dreys of Kenosha, Wis., became violently insane and later was taken to an asylum.

Twenty-two years ago Mrs. Dreys—then Grace Standard—and Ben Ames were much in each other's company. While friends were expecting announcement of their engagement, Miss Standard suddenly married Otto Dreys, a merchant of Flint, Mich.

Mrs. Dreys met Ames face to face in Kenosha when she went there to act as bridesmaid at a wedding.

BILLS TO CURB LOBBYISTS

Measures Would Require Report of All Money Received and Expended.

Two bills designed to circumscribe the activities of lobbyists in Washington have been introduced in the senate, one by Senator Kenyon (Rep.) of Iowa, and the other by Senator Overman (Dem.) of North Carolina.

Both would require lobbyists to register and report the money received and expended by them and its source.

Destroyed 348 Stills in One County.

A total of 348 illicit whisky stills were destroyed in Mobile county, Alabama, during the last year, according to the records of Sheriff W. H. Holcombe, Jr. This is believed to be a record for the nation.

JANITOR IN HUGE SWINDLE

Sioux City Man Believed to Have Collected $500,000.

An international swindle is believed by police and federal authorities to have been unearthed in the arrest in Sioux City, Ia., of Harry P. Saunders, janitor at a Sioux City college, on a charge of using the mails to defraud. His alleged scheme was to get money from English estates.

Authorities say Saunders may have secured $500,000. Where large estates were left, he would write a letter to the dead persons, it is alleged. The letter was supposed to be an answer to one received a year or two previous regarding some debt the dead person was supposed to owe.

FREED THUG AFTER LECTURE

Man Gave Young Highwayman Thorough Shaking After Disarming Him.

Commanded by an armed stranger to throw up his hands, Leo Fleming of Sisterville, W. Va., knocked the weapon to the ground, seized the young highwayman's neck with both hands and shook him. He then warned the footpad to change his occupation.

"You look as though you might be a pretty decent fellow," remarked Fleming. "Now git."

Pair Became Ill and Died on Same Day.

Married 58 years ago, Mr. and Mrs. Peter Cresinger, 82 and 79 years old, respectively, died in Tacoma, Wash., within an hour of each other. They became ill on the same day shortly after Christmas.

FIVE ARRESTED FOR BOMB PLOT?

New Orleans, March 22.—Five men, said to be wanted in connection with the Wall Street bomb explosion last year were brought here today from Rio de Janiero on the steamer Rushville.

PHONE MEN MEET

Fargo, March 22.—The 15th annual convention of the North Dakota Telephone association opened here this afternoon.

MOTHER'S FRIEND

For Expectant Mothers

USED BY THREE GENERATIONS

WRITE FOR BOOKLET ON MOTHERHOOD AND THE BABY, FREE
BRADFIELD REGULATOR CO., D. 11 3-D, ATLANTA, GA.

COSTA RICANS PRAISE HUGHES TREATY ACTION

Say American Secretary's Note Displays Sense of Justice

San Joes, Costa Rica, Mar. 22.—The secretary of foreign relations read today to the Congress the note sent by Secretary of State Hughes to Panama on March 15 in which it was insisted that Panama immediately comply with the provisions of the arbitrary award in settling the boundary dispute with Costa Rica. The reading of the note was received with enthusiasm and it was favorably commented on in official circles as indicating a high spirit of justice on the part of the American government. The communication was characterized in these quarters as an admirable judicial document.

SOVIET TAKES TURKISH CITY

Constantinople, Mar. 22.—Russian Bolshevik forces have occupied the city of Batum.

Batum advices recently stated that the Turkish nationalists, who recently occupied Batum, had left and Soviet Georgian government had been established there.

WON'T ACCEPT RESIGNATION

New York, Mar. 22.—James A. Stillman, president of the National City Bank of New York, whose divorce suit recently has attracted public attention, offered his resignation to the directors today but the board unanimously declined to accept it.

COLDS.

"Pape's Cold Compound" Breaks any Cold in Few Hours

Instant relief! Don't stay stuffed-up! Quit blowing and snuffling! A dose of "Pape's Cold Compound" taken every two hours until three doses are taken usually breaks up any cold.

The very first dose opens up clogged nostrils and the air passages of the head; stops nose running; relieves the headache, dullness, feverishness.

"Pape's Cold Compound" acts quick, sure, and costs only a few cents at drug stores. It acts without assistance, tastes nice, contains no quinine —Insist upon Pape's.

JAGER TRANSFER LINE

521 Broadway

Phone 18

Light and Heavy Hauling

SAND and GRAVEL

House Moving

Piano and Furniture Moving

Excavating and Grading

COAL and WOOD

All Work Guaranteed

NewspaperARCHIVE®

ELTINGE

The Home of the Best in Photoplays

TONIGHT

CLEO MADISON

in

"Lure of Youth"

Not meant for marriage. Such was Mortimer's observation to Florentine Fair, regarding herself. He said women either were or weren't. And what follows his selection of her destiny makes

A Picture You'll Be Glad You Saw

BISMARCK THEATRE

Tonight and Tomorrow

"Dead Men Tell No Tales"

After braving the dangers of the high seas, floating for days on a hatchway, battling sharks and dying with thirst. George Stevenson Cole was rescued, only to be plunged into a baffling mystery. It's a story of real action, mystery and suspense.

Coming Monday

TOM MIX

in

"PRAIRIE TRAILS"

Sequel to "The Texan"

CITY OFFICIAL LOCKED IN SAFE

Assistant Treasurer of Philadelphia Has Narrow Escape From Death.

SAVED BY MORSE CODE

Signals Tapped on Door Heard by Night Watchman—Clerk Covers 14 Miles in 20 Minutes to Release Prisoner.

Philadelphia.—His knowledge of telegraphy, the presence of the night watchman at an opportune time and a mad dash of 14 miles in 20 minutes by the only other man who knew the combination of a bank safe, saved Arthur D. Brenner, assistant city treasurer of Philadelphia, from possible death after he had been accidentally locked in a tiny vault for many hours.

It was late in the afternoon when Brenner stepped into the small vault. A messenger had just arrived from Harrisburg, Pa., seeking information of a certain warrant. It was an important mission for the state treasurer and Brenner went in person to fulfill it. The hour was 3:30 o'clock in the afternoon.

Locked Into Small Vault.

A few minutes later Brenner heard an ominous clicking. The heavy doors tumbled into position.

"Wait a minute! Hold on there!" he shouted.

There was no answer. Instead, the lights within the vault were snapped off, leaving him in darkness. Then Brenner took counsel with himself. He thought he might be able to survive the night. George Morrison, the chief clerk, the only other man who knew the combination, had gone home early in the afternoon. He lived 14 miles from the city hall.

Brenner realized that no one could hear his voice, so he tried to sleep, knowing that the best air was near the floor. He used several bank ledgers as a cushion. When he awoke he realized that the air was bad and that his situation was serious.

It was about 9 o'clock. Brenner thought of the night watchman coming on duty, and he had an inspiration. He began to signal by tapping with a key on the steel door of his prison.

The Morse System.

Brenner finally received the reply he was waiting for. The night watchman formerly had been a messenger boy for the Western Union, and he knew the Morse system. Brenner himself had been a telegrapher at one time. The assistant treasurer then signaled his predicament.

It did not take the watchman long to send word to the chief clerk. Morrison broke all speed records in making the 14 miles to the city hall in just 20 minutes.

But the worst came when Brenner arrived home. The first thing his wife said to him was: "Where in the name of sense have you been?"

"I was in the office," Brenner replied.

"No, you weren't," flashed his wife. "I telephoned you and could get no answer. Now, where were you?"

Began to Signal by Tapping With a Key.

STATE WILL TEST SEED FOR ALL FARMERS

Prof. Bolley Urges That Grain Samples Be Sent at Once

All persons who expect to sell seed grain to farmers who accept the government loans, or who buy under the state seed bonding act, should take reasonabile care to see that the grain which they furnish for this purpose is fit for seed. Such farmers not only need seed which will produce a crop, but they need grain for seed which will produce a crop of such freedom from all mixtures as will make it possible for the future crop to be sold under the commercial grades. It is late. Seeding time for wheat is essentially on. It is our wish that the Pure Seed Laboratory should be of as much aid as possible in assuring that the seed used on the lands of the State shall be suitable for sowing. In order to aid those who are buying or selling seed to know its quality, we will do everything we can to speed up the reports on samples submitted.

The Pure Seed Laboratory can not be of much use after the seed is delivered or used on the land. A law suit after the crop should be growing can not change the quality of the seed. Farmers or persons buying seed in their interest should, therefore, exercise due care before they buy or else have it examined. Those selling the seed, whether it is to agents of the farmers or direct to the farmers, should see to it that the grain they sell for seed is of reasonable purity and quality. If, for example, there is more than 2 per cent of other kinds of wheats present in a lot of wheat, the buyer should be informed before sale and delivery of the nature of the admixtures.

Most of those who have to buy seed live on new lands. The seed they buy for use on that land should not be good enough for them to raise a crop but should be so free from weed seeds and diseases and admixtures that the use of the seed shall not prove an injury to the surrounding farm lands.

In sending samples, be sure to give full address of all parties concerned. We will furnish a duplicate report to buyer and seller.

H. L. BOLLEY,
State Seed Commissioner.
Agricultural college, N. D.
March 19 1921.

Poland holds the record with 400 new stamps. Even D'Annunzio helped add gray hairs to stamp collectors' heads. He issued 70 different stamps while he reigned at Fiume.

BARNES COUNTY PIONEER DIES

Litchville, N. D., March 23.—Lars Norr, 95 years old, oldest resident of the Litchville country, and who settled in Barnes county in 1884, died near Litchfield.

WEDS 4987 COUPLES

Now Parson Prepares to Celebrate for 5000th

By Newspaper Enterprise.

Omaha, March 23.—With a record of 4987 couples married the Rev. Charles W. Savidge "Marrying Parson" of Omaha expects to reach his life's goal of 5000 couples before the end of March.

Already he is laying elaborate plans for the five thousandth wedding.

"The man must be at least 21 the woman at least 18" he says. "And they must be nice appearing. That will be one of the things I'll insist on for my five-thousandth wedding.

Applications for the privilege of being the five-thousandth couple are in order.

"CASCARETS" IF SICK OR BILIOUS

Tonight sure! Let a pleasant, harmless Cascaret work while you sleep and have your liver active, head clear, stomach sweet and bowels moving regular by morning. No griping or inconvenience. 10, 25 or 50 cent boxes. Children love this candy cathartic too.

BANK OPENS BUSINESS

New England, N. D., March 23.—The banking business formerly conducted at De Sart as the First State bank of DeSart has been transferred to New England and reopened as the New England State bank. The capital stock has been increased from $10,000 to $15,000 C. H. Jones is president, and J. S. Fevold, cashier

BOON FOR COLLECTORS.

Amsterdam, Holland, Mar 23 More than 2,000 new kinds of postage stamps have been issued by European countries in the last two years

BRIDEGROOM VANISHES.

London, Mar 23.—LOST: Man 6 feet 6 inches tall. Disappeared in London on his honeymoon. Went to get a shave and never returned. Scotland Yard detectives think he experienced sudden loss of memory. If you see him, notify his wife. Mrs. Robert W. Elkington, London. He's partly bald. Age 50. Formerly had a ranch in California.

TO HOLD CIRCUS

Grand Forks, March 23.—Shriners of the Kem Temple Grand Forks are planning a big circus for fall

Three Days—Then Easter

No Woman Can Escape the Beauty of the Fresh Spring Models

Included in Our

Easter Showing

Suits - Wraps - Coats - Frocks

— Selected for —

The smartness of their styles—

The beauty of their materials.

The artistry of the workmanship put into them.

The lines are full and complete in styles, fabrics, colors and sizes.

A Garment for any occasion for which you wish one.

Suits $19.50 and up Coats at $15.00 and up

Frocks $22.50 and Up

Webb Brothers

"The Home of New Styles"

FINDS LONG LOST CHILDREN

Father Sees Daughters After 25 Years of Searching—Taken Away in Infancy.

Burlington Ia.—W. E. Irwin, a traveling salesman, returned home from Washington, D. C., where he said he met his two daughters, now married, whom he had not seen since August, 1896 when the girls, then three and five years old were, he alleged, taken away by their mother from the family home in Oq wka, Ill.

Irwin said he had received word recently that one of his daughters was living in Washington, and going to that city ... he had found her ending a tw... five year search. She is Mrs. R... ...rrell, wife of a Washington ne...r man, Irvin said. The ... Mrs. Mariam Fitch, ... Mass

... HUMILIATION

... T..., March 23.—J. V. Hardy won Pullman curtains in the union depot at St. Louis. Now he's suing for $250 for "humiliation" and for the cash in his trusers lost on the train.

3 R'S N. G.; NOW IT'S T

Tunki, China, March 23.—Strangest collage in the world graduates its first class here. It's the Anhui Tea College. Studentsare taught nothing except the science of tea—how to grow, prepare, sell and enjoy it. The college is part of China's attempt to get America's tea trade.

WORKERS OWN CAMP

New York March 23.—Workers have established a 2100-acre summer camp at Lake Taminent, Pennsylvania. Lumber for community mess and social halls and bungalows is being cut from timber on the tract.

NURSE IS RELEASED

Syracuse, N. Y., March 23.—After being detained 24 days pending an investigation by police here into what officials said was "mistreatment" of ...-year-old Mrs. Ruth Crawford, an invalid, Mrs. Alice T. Lattimer, a professional nurse, has been released. Mrs. Crawford is a cousin of the nurse.

TOO LATE TO CLASSIFY

FOR SALE—A nine bank Buroughs adding machine in perfect condition price less than half that of new machine of same size; Address box 338 Mandan, N. D. 3-23-2wks

WANTED—Girl for general housework. Phone 688-K 3-23-1w

FOR SALE—Seven-room modern house. Also a number of small houses, ranging from two to five rooms. Dealing with owner. Inquire 715 Sixth St. 3-23-3t

REAL SNAKE BITES, TOO

Bombay, Indian, March 23.—Nearly 21,000 Hindus were killed by snake bites last year, the government announces. Man-eating tigers during the year killed 1162 Hindus. Leopards killed 469, wolves 294, wild bears 201, crocodiles 185, elephants 60 and hyenas 33.

NO FEAR NOW OF INDIGESTION

A Host of People Seem to Thrive on What Used to Provoke Indigestion Before They Learned of Stuart's Dyspepsia Tablets

When the stomach becomes sour, with gasses and heartburn due to indigestion or dyspepsia relief may

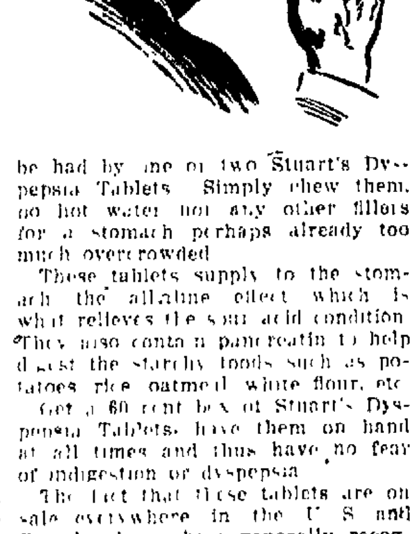

be had by one or two Stuart's Dyspepsia Tablets. Simply chew them, no hot water nor any other fillers for a stomach perhaps already too much overcrowded

These tablets supply to the stomach the alkaline effect which is what relieves the sour acid condition. They also contain pancreatin to help digest the starchy foods such as potatoes rice oatmeal white flour, etc

Get a 60 cent box of Stuart's Dyspepsia Tablets, have them on hand at all times and thus have no fear of indigestion or dyspepsia

The fact that these tablets are on sale everywhere in the U S and Canada shows how generally recognized they are as an efficient aid when the dyspeptic stomach needs a little help.

WARNING

TO THE PEOPLE OF BISMARCK AND MANDAN

who allow their boys along railroad tracks Saturday and Sunday breaking a great number of telephone and telegraph insulators with rocks and 22 rifles. Examples will be made this season. The fine amounts to $500.00 or over.

Northern Pacific Telephone & Telegraph Electrician

3-19-7t

ORPHEUM

Tonight and Tomorrow

Frank Mayo

in

"The Marriage Pit"

At high noon, two marriages. One in a solemn edifice before a robed priest—the other, a hurried routine before a justice of the peace after a night of revelry. How do these two marriages end? While you're learning you'll see three stirring conflicts; a battle of big business, a war of women's wits and a mighty fight between two men. Stirring? We'll say so.

2 Reel Century Comedy

Coming Friday

HOUSE PETERS

IMPORTANT TO EVERY MOTHER

Do you know the best energy food for children?

GROWING children need a great deal more energy food than adults, for they use up so much more energy. Every mother and father knows this.

The food element that furnishes the greatest amount of energy—is *Dextrose*. Most of the food you eat—such as bread, starchy vegetables, and all forms of sugar—has to be changed into *Dextrose* before your system can use it.

Karo, the Great American Syrup, contains a very large percentage of dextrose. This gives Karo its wonderful energy-producing value, and is what makes it so nourishing and wholesome for children—as well as for grown people.

Give the children all the Karo their system needs—on cakes or bread, or for making delicious, pure home-made candy.

Your Protection

Do not be deceived by cans containing syrup that might look like Karo. The name "Karo" is on every can of original Karo—look for it, and be assured of full weight cans and highest quality.

BLUE Karo

The standard table syrup. Also for cooking, baking and candy making. Light brown color, delicious flavor—a heavy boiled syrup

RED Karo

The Ideal Syrup for every use—for cooking, baking, candy making and preserving. Because of its honey-like appearance many prefer it as a spread for cakes, biscuits, breads.

GREEN Karo

Flavored with highest grade real maple sugar. Very moderate in price—absolutely pure. The makers of Karo are the world's largest users of the highest grade maple sugar—over a thousand tons used annually

FREE Beautifully illustrated Corn Products Cook Book of 64 pages. Write Corn Products Refining Co. Argo, Ill.

Selling Representatives
NATIONAL STARCH CO. G. L. Cunningham, Mgr.
Twin City State Bank Bldg., St. Paul, Minn.

"In Every Respect"

says the Good Judge

You get more genuine chewing satisfaction from the Real Tobacco Chew than you ever got from the ordinary kind.

The good tobacco taste lasts so long—a small chew of this class of tobacco lasts much longer than a big chew of the old kind. That's why it costs less to use.

Any man who has used both kinds will tell you that.

Put up in two styles

W-B CUT is a long fine-cut tobacco
RIGHT CUT is a short-cut tobacco

NEWSPAPERARCHIVE® NEWSPAPERARCHIVE®

MANDAN NEWS

ISLE CONSULTS WITH FEDERAL MAN ON LOANS

Morton County Agent Discusses Financial Situation With Warburton

Plans for the distribution of the federal district loan money were decided upon as far as Morton county is concerned at a conference last night between George H. Isle, county agent, and C. W. Warburton, special agent of the United States Department of Agriculture.

Mr. Warburton was going through on No. 4. Mr. Isle met him at New Salem and rode to Mandan with him

A special committee has been appointed to represent the Farm Bureau in the approval of the loans. The members of the committee are P. D. Norton. A. J. Sylvester and H. J. Tavis.

No one farmer can receive over $200 and this amount must be used in purchasing seed wheat, oats, barley or flax for at least 100 acres. The loans, however, will be kept down to the lowest possible amount so as to permit the Morton county allotment of approximately $100,000, to serve the greatest number.

FAIR MANAGERS TO MEET SOON AT GLENDIVE

Secreary Rovig of Slope Exposition Will Attend Meeting of Secretaries

Secretary J. I. Rovig of the Missouri Slope fair association, is arranging with Secretary Lawrence of the Billings fair, for a meeting at Glendive of the fair managers of Montana and Western North Dakota so that it will be possible to co-operate on securing better race programs, carnivals and other attractions than ever before.

John Dawson, president of the association, has appointed a printing commission consisting of Dr. A. O. Henderson, Secretary Sullivan, of the Commercial club, and Secretary Rovig. The contract for this year's premium list has been given to the Morton County Farmers Press. This committee will also purchase specialties and novelties.

Appointments to the attractions committee are: A. J. Sylvester, C. R. Robertson and J. I. Rovig. Plans are being made to secure only top notch.

Returns to Beulah

Mrs. Charles Herman, who has been visiting relatives has returned to Beulah.

To Meet Thursday

The Ladies Aid of the Presbyterian church will meet Thursday in the church parlors. Officers will be elected.

Has Eye Hurt

While playing about the yard Tuesday Frank Butler of the Custer Flats vicinity, pierced one of his eyes with the tines of a pitch fork. He may lose the eye.

Make Neat Sum

The committee in charge of the production by the Knights of Pythias of "Seven Keys to Baldpate", has announced net returns of $400.

Making Big Plans

Mandan Shriners are planning for a big night in about two weeks. The party, it is planned, will include a banquet, smoker and a dance.

To Present Proposition

Ball fans will present plans for the Mandan ball team to the directors of the Commercial Club tonight.

Enters Mandan Hospital

Mrs. Thomas Lee of Mandan, has entered the Mandan hospital for treatment.

Mrs Harry Reynolds of Mandan will be operated on for the third time.

Mrs. Mike Hoffman of Mandan, has been operated upon.

H. H. Schmidt of the Red Trail Transfer company is doing nicely following an operation.

Mrs John McCormick was operated on late yesterday.

Headaches from Slight Colds
GROVE'S Laxative BROMO QUININE Tablets relieve the Headache by curing the Cold. A tonic laxative and germ destroyer. The genuine bears the signature of E. W. Grove. (Be sure you get BROMO.) 30c.

Feel Old?

Overwork, worry, anxiety or sorrow undermines strength and health. These causes contribute to kidney trouble, and weak or diseased kidneys make one feel old in middle age

Foley Kidney Pills

help weak, overworked or diseased kidneys and bladder so that the system is free from waste and poisonous matter that causes one to feel old, tired, languid. They banish backache, rheumatic pains, sore muscles, stiff joints.

Mrs. J. D. Miller, Syracuse, N. Y., writes: "For many years I suffered with kidney trouble and rheumatism. I had a severe backache and felt miserable and all played out. I got to a place where I had to do something. After taking two bottles of Foley Kidney Pills I can say my backache is gone, and where I used to lay awake at night with rheumatic pains I can now sleep in comfort and enjoy a good night's rest."

START MORTON CO. GOOD ROADS CAMPAIGN DRIVE

Many Hear Will Holbein Talk at Commercial Club of Benefits of Better Highways

Morton county's drive for membership in the North Dakota State Good Roads association is under way under full steam. A big gathering at the Commercial Club last night heard Will E. Holbein, state secretary, tell of the benefits to be derived from good roads.

Senator F. W. Mees also gave an enthusiastic address. Everett Lanterman, county treasurer, announced his drive committee.

SUPREME COURT

From Ramsey County.

WALTER A. GARSKE, Plaintiff and Respondent, vs. S A. Hann and Mary Hann, Defendants and Appellants.

Syllabus: Section 7952, C. L. 1913, which authorizes service by mail when the person making the service and the person on whom it is to be made reside in different places between which there is a regular communication by mail, does not authorize service of a notice of appeal by mail where the party serving it and the party upon whom it is to be served reside in the same city.

Appeal from the district court of Ramsey County, Burr, J.

Affirmed. Opinion of the court by Birdzell, J. Grace, J. concurs in the result.

R. Goer, Devils Lake, attorney for defendants and appellants H. S. Blood, Devils Lake, of counsel.

Flynn, Traynor & Traynor, Devils Lake, attorneys for plaintiff and respondent.

WILL TEST NEW GRAINS

Agricultural College, N. D., Mar. 23. – Experiments to test the different varieties of grain corn and other crops in different sections of the state in cooperation with the department of agronomy at the Agricultural College is one of the objects of the North Dakota Crop and Soil Improvement society recently organized at the college.

The membership is limited to all former present and future students and instructors of the North Dakota Agricultural College and Agricultural and Manual Training High School. The purpose of the society is to effect a closer union between the outgoing students of the short course in Agriculture and other interested students and the agricultural work of the N. D. A. C.

The members of this society will cooperate with the department of agronomy (farm crops and soils) in carrying on experiments and investigations in different parts of the state. These experiments will include the testing of different varieties of grain corn and other forage crops. Emphasis will be laid upon encouraging the production of tested varieties of recognized worth. The society will be primarily devoted to experimental and educational ends A membership fee of fifty cents is charged in order to enable the secretary to carry on correspondence with the members collect reports from them and prepare these reports for the general use of the society.

BAD BREATH

Dr. Edwards' Olive Tablets Get at the Cause and Remove It

Dr. Edwards' Olive Tablets, the substitute for calomel, act gently on the bowels and positively do the work. People afflicted with bad breath find quick relief through taking them.

Dr. Edwards' Olive Tablets are a vegetable compound mixed with olive oil. They act gently but firmly on the bowels and liver, stimulating them to natural action, clearing the blood, and purifying the entire system. They do that which calomel does, without any of the bad after effects. Take one or two every night for a week and note the pleasing effect. 15c and 30c a box

IT'S AXIOMATIC

that children of any age thrive well on

Scott's Emulsion

It is nourishment abundant in strength-giving and growth-promoting substances.

Scott & Bowne, Bloomfield, N.J.
20-25

POLICEMAN WALSH SAYS HE HAD A CLOSE CALL

Had Gotten to the Point where He Could Hardly Lift His Hands When Tanlac Overcame His Rheumatism.

"Tanlac has so completely relieved me of my troubles that all that's left, is the memory of them," said J. H. Walsh, of 606 Portland Ave. St. Paul, Minn., special officer on the St. Paul police force.

"For seven years before I got Tanlac I suffered terribly with rheumatism in my legs, arms and shoulders My arms and shoulders ached nearly all the time and became so stiff and sore I could hardly raise my hands to feed myself. My hips pained me almost continually and my back was so weak and hurt me so bad I could scarcely lift a thing. Then my stomach was a source of constant misery and I had to be very careful of my diet. I had taken so many medicines without getting any better I almost despaired of ever finding anything that would help me.

"However I finally ran across Tanlac and in a little while it had me eating just anything I wanted without my stomach troubling me a bit, and the rheumatism has so completely disappeared I never have an ache or pain. In fact I'm enjoying the very best of health."

Tanlac is sold in Bismarck by Jos. Breslow, in Driscoll by N. D. and J. H. Barette, in Wing by H. P. Homan, in Strasburg by Strasburg Drug Co.

STRATTON & EARP, REGAN. Advt.

PLANTS NEED GOOD SOIL

Agricultural College, N. D., Mar. 23 Unsuitable soil is one of the most frequent causes of failure with garden plants started in the house, says A. F Yeager horticulturist at the Agricultural College, who gives some hints on starting early vegetable plants:

'Before April 1 most of our transplanted vegetables must be started Even the best garden soils are not good for growing plants inside and if such soil is used alone the chances are that we will find ere long that we have a hard clod for the plant to grow in which will result in poor growth. Where all materials are available, a good soil mixture for starting plants is made of two parts sifted soil, one part sand and one part fine well rotted manure. Where the soil is naturally fairly light a mixture of two parts of soil to one of manure without sand will be found good. A box three inches deep filled with such a mixture is a good insurance against disappointment.

MRS. WILIAMS ELECTED

Washburn, N. D., March 23.—The Washburn auxiliary of the American Legion has elected the following officers: Mrs. W. K. Williams, president; Mrs. R. W. Brownson, vice-president; Mrs. M. Tellefson, secretary, and Mrs. Haris Robinson, treasurer.

ENROLLMENT REACHES 450

Fargo, N. D., March 23.—The enrollment in classes of the spring term of the North Dakota Agricultural college at the close of the first day yesterday was 450 A. H. Parott, register said this noon.

ICE OUT OF RED

Fargo, March 23.—The Moorhead station of the United States weather bureau reported today that ice has slipped out of the Red river and that the midchannel is running clear.

WARNING

Unless you see the name "Bayer" on tablets, you are not getting genuine Aspirin prescribed by physicians for 21 years, and proved safe by millions.—Say "Bayer"!

say BAYER Aspirin

SAFETY FIRST! Accept only an "unbroken package" of genuine "Bayer Tablets of Aspirin," which contains proper directions for Headache, Earache, Toothache, Neuralgia, Colds, Rheumatism, Neuritis, Lumbago, and pain generally. Strictly American!

Handy tin boxes of 12 tablets cost but a few cents—Larger packages.
Aspirin is the trade mark of Bayer Manufacture of Monoaceticacidester of Salicylicacid

L. E. MAYNARD'S MUSICAL MERCHANDISE

214 Main Street, Phone 978

The House of Baldwin Pianos

Baldwin, Ellington, Hamilton, Howard, Modello and Monarch

Widdicomb, Phonographs, Sheet Music, Player Rolls, Phonograph Records

Last Word in Pianos

MANUALO

"The Player Piano That Is All But Human"

The Wachter Transfer Co.

Beulah Lignite and Bear Creek Coal
Ice - Wood - Sand - Gravel
Baled Hay for Sale
Local and Long Distance Hauling
Moving Household Goods a Specialty
Ash Hauling and Excavating

Telephone 62 Bismarck North Dakota

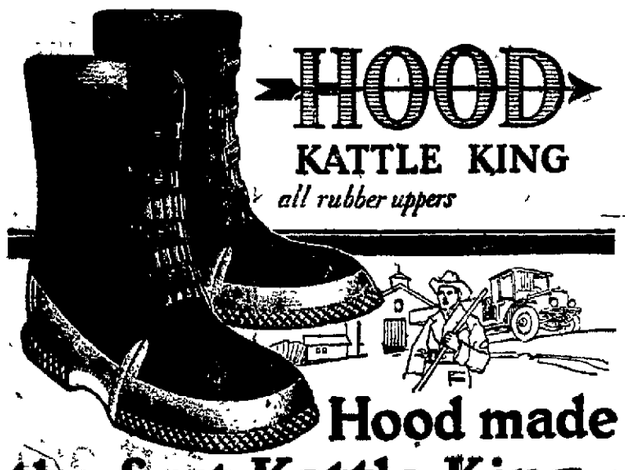

HOOD

KATTLE KING

all rubber uppers

Hood made the first Kattle King—

and thousands of *wearers* know that the HOOD PRESSURE PROCESS still makes it outwear all imitations.

We have put our best into the Kattle King. Our best in design, in material and always in up-to-date construction. It is an ideal overshoe and fully representative of the name HOOD — a name on footwear which you can make your buying guide and guarantee. The sturdy Kattle King soles of gray tire-tread stock give months of hard wear. The heavy brown fleece linings keep the feet warm. Look for the name HOOD. Ask for Kattle Kings because they fit well, clean easily and cost least for the season's wear.

Ask any dealer or write us.

HOOD RUBBER PRODUCTS COMPANY, INC.
WATERTOWN MASSACHUSETTS

Rubber — Canvas HOOD FOOTWEAR

"I never knew how good rubbers could be," White Rock wearers tell us. That will be your experience, too, because not a single pair leaves the HOOD plant without full inspection. Sturdy, gray, tire-tread soles joined to heavy black uppers by the Hood Process. Made in all sizes for all kinds of hard service. They are leaders.

Do you remember the old black pure gum boots which were still good after years and years of keeping? HOOD Red Boots are the only red boots which will act the same way. And this clearly shows the value of the patented Hood Pressure Process. Red Boots wear long and look well.

WHITE ROCK WAVERLEY RED BOOT

MEASLES may be followed by serious cold troubles; use nightly—

VICKS VAPORUB

Over 17 Million Jars Used Yearly

SANTAL MIDY

Easy to Take—Quick to Relieve CATARRH of the BLADDER Safe, Successful

Each Capsule bears the name MIDY

Beware of counterfeits

VOTE FOR

B. F. FLANAGAN

For

Police Magistrate

"A Square Deal for All"

Easter Suits

Guaranteed
All Wool
Early Spring
Patterns
Made to Your Order

$22.00
to
$75.00

All Work Guaranteed

Frank Krall
TAILOR

No Let-Up in Quality

THE one factor which is guarded carefully and never allowed to vary is the quality of products manufactured by the Standard Oil Company (Indiana).

The price may go up or down as the markets of the world may dictate, the quantity of products may vary as the demand for them varies, but the quality which has been established by specifications determined with scientific exactness, remains fixed.

Only an organization financially secure, physically well-equipped and directed by men mentally alert, could maintain the high standard of quality which has been the crowning achievement of the Standard Oil Company (Indiana).

The Standard Oil Company (Indiana) is an organization of 25,000 experienced, capable men and women who are carrying out with enthusiasm the plans and policies formulated by 7 trained directors.

These plans and policies are designed to furnish maximum service to the public, regular profitable employment to the personnel and protection to the more than $200,000,000 which the stockholders have invested in the business.

In furnishing service to the public no single factor is so important as the insistence upon a uniform high quality of every gallon of product manufactured, an insistence which is felt in the most remote corner of the organization and of the 11 states served by the Company.

Take, as an example, Red Crown gasoline. This is but one of fifteen kinds of gasoline manufactured and sold by this organization. Each is made to meet certain uses for which gasoline is needed. Red Crown is made for use in the modern internal combustion engine and for this purpose it has no superior. Red Crown is the last word in a gasoline for power purposes. That this is generally recognized is attested by the fact that last year 725,000,000 gallons were sold and used by the people of the Middle West.

This tremendous volume is the inevitable result of uniformity, high quality and reasonable price. It is but one phase of the business but it serves to symbolize the earnest, honest endeavor which every individual connected with the organization is putting forth to enable the Standard Oil Company (Indiana) to furnish the public a highly essential service.

Standard Oil Company
(*Indiana*)
910 S. Michigan Ave., Chicago, Ill.

2418

NEWSPAPER ARCHIVE®

GREAT ORATORIO SUNG FOR CLUB

On Tuesday evening i their club room the Business and Professional Women of Bismarck listened to a program specially arranged for Holy week. Miss Elsie Bauer read Longfellow's "Robert of Sicily', giving a beautiful interpretation of the lines. Following this number group singing was enjoyed gor a short time preceding the rendition of Stainer's oratorio "The Vrucifixion" by Henry Halverson tenor and George Humphreys, base with Mrs. Genevieve Menard Hughes as accompanist on piano. This noted oratorio, which has been sung in Bismarck on two previous occasions only by the choirs of McCabe Methodist church, was received with marked appreciation by the club members last evening, all sholo parts being rendered except three. The entation of this great sacred number by the popular soloists and their accompanist.

On Good Friday evening The Crucifixio will again be sung by Messrs Humphreys and Halverson at the Presbyterian church service.

HOLY WEEK Ac ST. MARY'S

Services for Holy week will begin on Thursday morning at St. Mary's pro-cathedral by the celebration of pontificial high mass by the Rt. Rev. Bishop Wehrle at 8:15. During the services the holy oil for administering of the sacraments will be blessed. At 7:30 in the evening Tenebrae will be sung.

On Good Friday morning at 8:15 the Mass of the Presanctified will be celebrated by Bishop Wherle. During the service will take place the uveilinh of the cross. At 7:30 in the evening Tenebrace will be sung.

On Holy Saturday services will begin at 7:30 a. m. Preaching the mass will be the ceremonies of blessing of the elements, fire and water, and the blessing of theEastercandleand the singing of the Exultet Pontifical high mass will be celebrated at 9 o'clock.

Masses on Thursday, Friday and Saturday will be sung by the children's choir under the direction of Father Slag. Confessional hours are from 3 to 5:30 afternoon and from :30 in the evening today (Wednesday) and at the same hours on Saturday.

SERVICES CONTINUE

Holy Week Services continue in McCabe Methodist Episcopal church. Dr. Harris is preaching each evening to increasing congregations. His subject tonight will be "Following Him; What it Means'—Praise service at 7:30. All are cordially invited to attend.

K. P. DANCE TONIGHT

St. Elmo Lodge No. 4 will give a dance tonight at the Castle hall for members and their friends. The dancing will start at 9 o'clock. All members are urged to attend. A good time is assured, declare the committee in

FOOD SALE SATURDAY

The Sewing circle of St. Mary's will hold a food sale on Saturday afternoon at the gas office. All good things for Easter will be found at the sale.

FEDERATION MEETING

The regular quarterly meeting of the city federation of women's clubs will be held in the community room of the public library Friday, March 25, at 3:30 p. m.

BAPTIST AID

The Ladies Aid of the First Baptist church will meet Thursday afternoon, at the church parlors—Mrs. Finwall and Mrs. Raau will entertain. All are invited at 2:30.

HOME FOR EASTER

Miss Lucile Lahr arrived home yesterday morning for Easter vacation with her parents. Miss Lahr is attending school ae Ferry Hall, Lake Forest, Illinois.

HOME FROM TRIP

H. H. Steele and Mrs. Steele have arrived home from a trip to the cities.

FORMAL OPENING.

Formal opening of the new Richolts school will be on Friday evening the 26th. A program is prepared and there will be a basketball game.

VACATION IN SCHOOL.

Easter vacation begins in the Bismarck schools on Good Friday, the 25, and continues one week.

SEWING CIRCLE.

St. Mary's Sewing Circle will meet Thursday afternoon at 2:30. All members are requested to be present.

To Minneapolis

Robert Orr will go to Minneapolis tomorrow to be with his family over Easter Sunday.

Special Services

The special services in the Presbyterian church to-night and each evening this week will begin at 7:30 The Pastor will speak on "Christ Forsaken on the Cross.' A Young Peoples quartette from the Christian Endeavor will sing and Hughes will play the piano. All friends and members of the church are invited to these services.

SCHOOL OPENING

The teachers and pupils of the Richholt school will receive the public Friday evening at the building. All parents of the city invited. Because of the limited space, pupils of other buildings can not be admitted, it being expected that visiting adults of the city with the Richholt pupils and parents are all that can be accommodated.

A very interesting program has been prepared included physical training drills and a live basket ball game in the "gymn."

J. M. MARTIN,
City Supt.

Catholic Ladies will have a food sale, fancy work and apron at the Gas office Saturday afternoon.

Hear Captain Wm. Kelly of Valley City at The Salvation Army tonight 8:00 p. m.

Everything is ready here—are you?

YOU'LL find a very satisfying selection from shoes to the new Easter bonnet. Prices are as low as they'll be for some time—much lower than last year. So why not get your new things now?

Easter—The day of new things

is only three days away

Handsome suits

A style for every taste

Suits are especially attractive this year. Blue is the favored color but styles are varied. A very pretty one is of midnight blue poiret twill. The coat is an eton jacket style with a loose panel falling from the shoulders Black silk embroidery with a sprinkling of irridescent beads—is the rich trimming.

Priced at $65.00

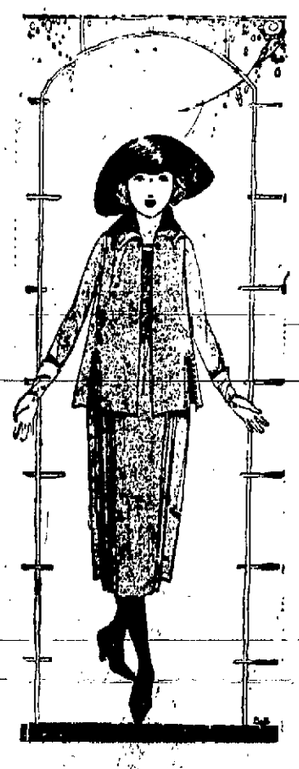

Something new!

And very smart are the khitted silk sport skirts. Some are of heavy silk in a sort of Roman stripe effect in rich blue, green, orange, etc. Another model is of lighter weight silk in blue and white stripe. The colors are repeated in the silk fringe which completes the tie belt.

Brushed Wool Capes

These Capes of soft fluffy brushed wool have just come in. One is of light tan with the brown wool collar—another is of brown with a tiny tan stripe, and a third is in blue an dtan. A fringe of wool, around the bottom is the only trimming. They're warm, light weight and different and will no doubt go quickly.

Priced at $11.50 to $16.50

New arrivals in Sweaters

Sweaters of silk, fibre silk and wool—in coat styles, slip over and tie back styles—in all the desired colors. An unusual one is a silk in the new tomato shade. Its a slip over blouse effect with deep silk fringe falling to the knees.

Charming Styles Women's Blouses

In georgettes, silks and sheer voiles. The necklines and sleeve lengths show considerable variety.

The new coats

in sport and cape effects

The cape like wraps, popular for several seasons—are better than ever this season. Of course subtle changes in style mark this season's wraps as distinctly 1921. A beautiful model is of rooky color, Fortuna cloth. Stitchery on the big roll collar, cloth covered buttons, and silk tassels on the kimona like sleeves—add to its beauty.

Full silk lining—priced at $59.50.

The latest styles in Women's dresses

And they all seem delightfully original. Each one seems especially designed for somebody. The materials are well chosen, the workmanship is good and the prices are very moderate. Street dresses, semi-dressy dresses and dresses for more formal wear. An interesting group is

Priced at ..... **$29.50 and $39.50**

Mail Orders Filled on Date of Receipt

A. W. LUCAS CO.

The store of quality, service and lower prices

Pictorial Review Patterns Sold Here

Wires Senator.

D. H. Stuhr, of Bismarck, has wired Senator E. F. Ladd, stating that he would like to see Senator Ladd, a member of the agriculture committee, and George W. Norris, chairman of this senate committee, Mr. Stuhr offered his services in co-operating on a simplified, effective federal grading and marketing methods.

Mrs. Roberts Called to Chicago

Mrs. O. W. Roberts has been called to Chicago by announcement of the death of her sister Mrs. Al. McGarry who died on Friday morning. The deceased has made her home in the east until recent years when she removed to Chicago. Many friends extend to Mrs. Roberts most sincere sympathy in her bereavement.

NAMED BY MRS. STILLMAN

Mrs. Florence H. Leeds, former New York chorus girl, shown here with James A. Stillman, president of the National City Bank of New York, is named by Mrs. Stillman in her answer to her husband's sensational divorce case. Stillman accuses his wife of misconduct with Fred Beauvais, a handsome French-Canadian guide. Mrs. Stillman accuses her husband of misconduct with Mrs. Leeds. The charges and counter charges are denied.

GANDHI LEADS INDIA REBELS

Dissatisfied Millions Regard Him As Holy Man

By Milton Bronner.

London, Mar. 23.—Gandhi.

In every discussion of the troubles in India up bobs the name of the little man who to millions of Hindus is a mahatma—a holy man.

But the British government, while admitting his simplicity of life, the gentleness of his words and the restraint of his actions, looks upon Kandhi as dynamite.

He is the man who at a word may cause India's 250,000,000 to explode in disorder and revolution.

Mohandas Karamchand Gandhi is 51, with graying hair, the eyes of a dreamer, the slim hands of the orator, the figure of a boy.

He was educated as a lawyer in England. He practiced his profession in India and then went to South Africa, where he became a thorn in the side of the British by his championship of Hindu coolies whom he considered oppressed by the laws of Natal.

When he returned to India, he at once became a power.

His hold on the masses is due not only to his eloquence, but to the manner in which he lives. He dresses in native homespun. His feet are always bare. He invariably travels third-class. He cooks his own meals. His diet is wheat, vegetables, oil, fruit, goats' milk and salt.

Gandhi preaches the doctrine of passive resistance; the people are to have nothing to do with the British government nor its works. He abhors violence. Let it has been said of him that he incarnates all the resentment of the East against the West.

A number of British army officers are leaving their wives her in England. And it is not alone the Indian climate that is inducing this precaution.

Hear Captain Wm. Kelly of Valley City at The Salvation Army, tonight 8:00 p. m.

Hemstitching, Mrs. N. W. Kelley, Haggart Block, Bismarck, N. D.

DIAMOND DYE IT LIKE NEW AGAIN

Each package of "Diamond Dyes" contains simple directions to dye old, faded, shabby materials whether wool, silk, linen, cotton or mixed goods, any new, rich, fadeless color. Buy no other dye.

ASK Your Grocer For Humpty Dumpty Bread Produced by BARKER BAKERY

Is It Dangerous for a Young Girl to Get Into the Movies?

Do you want to get into the movies? Do you know how to go about it? Read what the president of four motion picture companies tells about the fascination of screen work, its temptations and dangers.

—READ—

"HOW TO GET INTO THE MOVIES"

—IN—

Pictorial Review

FOR APRIL

Out To-day

Pictorial Review Patterns Sold at A. W. LUCAS COMPANY BISMARCK, N. D.

Local Talent in . . The **Captain of Plymouth** Auditorium

Tuesday, March 29, 1921

Under the Direction of Miss Bergliot Caspary — 60 People

Funnier than the Funniest — Admission $1.10

NEWSPAPER ARCHIVE®

THE BISMARCK TRIBUNE

Entered at the Postoffice, Bismarck, N. D., as Second Class Matter.

GEORGE D. MANN - - - - Editor

Foreign Representatives
G. LOGAN PAYNE COMPANY
CHICAGO Marquette Bldg. DETROIT Kresge Bldg.
PAYNE, BURNS AND SMITH
NEW YORK - - - - Fifth Ave. Bldg.

The Associated Press is exclusively entitled to the use for publication of all news credited to it or not otherwise credited in this paper and also the local news published herein.
All rights of publication of special dispatches herein are also reserved.

MEMBER AUDIT BUREAU OF CIRCULATION

SUBSCRIPTION RATES PAYABLE IN ADVANCE
Daily by carrier, per year $7.20
Daily by mail, per year (in Bismarck) 7.20
Daily by mail, per year (in state outside Bismarck... 5.00
Daily by mail, outside of North Dakota 6.00

THE STATE'S OLDEST NEWSPAPER
(Established 1873)

ARE YOU AT FAULT?

Thousands of human beings are killed, or maimed, by automobiles every year. The number of accidents constantly grows, due to two reasons: the increase in population and the increase in use of the automobile. But the number need not increase, if there is a decrease in carelessness.

Most pedestrians will jump at the conclusion that the carelessness referred to is that on the part of the driver. However—

Police Commissioner Enright of New York says that his records show that 78 per cent of the automobile accidents are the fault of pedestrians, failing to cross at corners, running past the traffic officer, jay-walking, running ahead of approaching automobiles.

If the pedestrian is 78 per cent responsible, and the driver but 22 per cent responsible for the death toll, who, pray you, should do more to make his own life safer in the streets.

And, too, sometimes, the sins of children are visited upon the parents.

LATE ADVICE

Dr. Reynold Webb Wilcox of New York, president of the American College of Physicians, advises the nation to abolish "perpendicular drinking." He cites that habit and practice as a peril.

"Yes, make everybody drink sitting down," President Wilcox says. And then he goes on to explain: "Drinking at bars in a standing position, that is, perpendicular drinking, could only be abolished by doing away with the bars. Tables and chairs should be substituted and persons desiring to drink should be required to sit down."

And following his reasoning further: "The men would form the habit of drinking only when they could sit and do it in a leisurely fashion, and they would not drink hard liquors but beverages they could embibe for those long periods without losing control of their faculties."

That's all right, doctor, but this is 1921.

And haven't you heard about that Volstead act?

There are some who believe business needs more pep, but everybody is agreed that it needs more dollars.

THE SALT OF THE EARTH

Dr. Herman Adler, noted criminologist of Chicago, says there are three classes of citizens, those that have more bad than good in them, those that have more good than bad in them, and the "fifty-fifty" people.

There are not many "very good" and not many "very bad," Dr. Adler says, but there are "a vast majority" in the "fifty-fifty" class. "They are neither impregnable fortresses of integrity, nor of 'easy virtue.'"

"The people who make up this majority," asserts Dr. Adler, "have fixed habits, fixed intelligences, fixed social reactions, and fixed aims in life. They are the 'salt of the earth,"

And it only when this "salt of the earth" gets shaken up, by war, famine, panic, or other chaotic conditions, that the country experiences waves of crime, epidemics of disorder, riots revolutions, mob rule ,and the nation takes a step backward in civilization.

But glory be! the "salt of the earth" doesn't often permit itself to be shaken up. It is rather "fixed" in its ways.

If his dislike for work wasn't so great the average young criminal would not find it so difficult to keep out of prison.

A PLEA FOR BLACK WALNUT

The Department of Agriculture has asked the farmers of the country to set out black walnut trees. It points out that because of the uses to which black walnut was put during the war, millions of trees were sacrificed, and says that these have not been replaced.

Manufacturers found that for gun stocks nothing equalled black walnut. And for that the trees were used and are being used, as well as for many other minor purposes.

Owners of black walnut trees, just like the owners of field glasses and certain kinds of cameras, at the call of the government, gave them up willingly for the purposes of war.

The cameras and field glasses might be returned; but not the walnut trees.

There are sentimental as well as commercial reasons why this request for a wholesale planting of walnut trees should not fall on barren ground.

In the future there will be a continued demand for easily worked wood, such as walnut is, for a handsome wood such as it is.

Who knows but what the walnut what-not will again come into style even if the old watnut rail fence is gone forever?

And who is there among us who has enjoyed that great adventure of boyhood—watnutting—with its visible pleasures of brown-stained hands and feet, that would deny coming generations of boys a similar pleasure.

HOW THEY DID IT
By Whit Hadley

W. G. Hamilton couldn't make a go of anything. He tried 18 jobs and failed in all of them. Just before the war he went to Montreal seeking a new opening. When the call to colors came he enlisted in the Black Watch Royal Highlanders of Canada.

"That was my first real chance" he says. In France he received the Military Cross for bravery in action. Later he was gassed, wounded three times, made deaf by shell explosion and nearly blind.

Now he holds the most important and highly paid position in the Intelligence Department of the British Canadian Mission.

"I had to get half killed before I could find my chance," he adds.

* * *

Little Patricia Collinge was born in Ireland of poor parents. The burden of support fell on her shoulders. She sought a stage career. For seven years she worked without success and then came to America. That was 11 years ago.

Patricia's chance came in "Everywoman."

She has made $150,000.

* * *

Rose Whitney Smith tried to exist on her husband's $40-a-week salary.

She helped on the farm, milked cows, and taught school.

Then she conceived the idea of making beautiful and useful articles with butterflies encased under glass and now clears about $300 a week net profit.

You must admit that last year's "nickel nurser" has the wherewithal for his this year's income tax.

No man finds consolation in that a cut in his wages means a cut in his next year's income tax.

And those who sell gold bricks to farmers are loud in their complaint against low farm prices.

EDITORIAL REVIEW

Comments reproduced in this column may or may not express the opinion of The Tribune. They are presented here in order that our readers may have both sides of important issues which are being discussed in the press of the day.

BERNARD M. BARUCH, GOOD CITIZEN

Bernard M. Baruch is a Democrat. Yet the other day when the New York World saw fit to attacked the war record of Andrew Mellon, President Harding's secretary of the treasury, it was Mr. Baruch who challenged the attack and met it most effestively. For though Mr. Mellon is a Republican and therefore subject to attack by partisan Democrats as soon as he became a public official, and a rich man and therefore subject to attack by the spirit of demagogy, his war record is splendid. And Mr. Baruch, who is in a position to speak because he was head of the war industries board, promptly gave the World an example or two of that record. He said:

As an act of justice, let me say that Mr. Mellon deserves high commendation for the attitude he assumed toward the government when he could be and was of service.

Just previous to our entrance into the war the army and navy were extremely anxious to obtain a large quantity of aluminum, which was scarce and had advanced to exceedingly high prices. The Aluminum Company of America, acting under Mr. Mellon, voluntarily offered the government to supply all of its needs at any price the government saw fit to pay.

Further, the Mellon institute of Industrial Research of Pittsburg and its chief director were placed at the complete disposal of the war industries board, free of all charges, and conducted research work of inestimable value to our war program. In this plan Mr. Mellon was the leading factor and therefore we should be ready to give him credit as quickly as we are to pass censure.

Thus, Mr. Baruch, Democrat, on Mr. Mellon, Republican.

The fact is that both these men rendered priceless services to their country during the war, with no more thought of personal profit than the doughboy had who cheerfully raced toward death in the Argonne forest. And the fact also is, unhappily, that both, like all the rest of their type, have been repaid more largely by suspicion and innuendo than by praise.

Mr. Baruch having said this deserved good word for Mr. Mellon, it is only just that somebody say for Mr. Baruch the good word that HE deserves.

He has shown himself not only the gentleman, as in his prompt defense of Mr. Mellon, but the patriot and the good citizen by his service to his country. When the war came he threw himself, with all his experience and ripe judgment and every ounce of his energy, into the service of his country. As head of the war industries board he rendered priceless services, and it is very doubtful if he even collected the dollar a year that was his legal salary.—Duluth Herald.

EVERETT TRUE BY CONDO

ADVENTURES OF THE TWINS
By Olive Barton Roberts

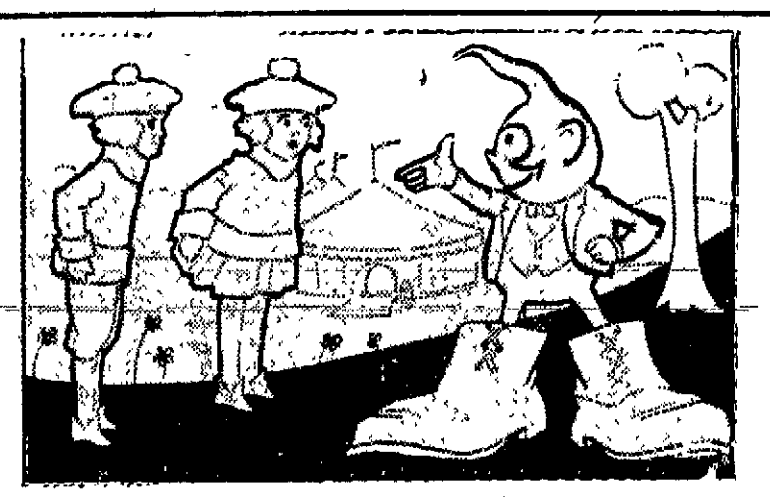

"Who is the next?" asked Nancy.

"Well," nodded Flippety-Flap with a satisfied smile. "There's two of 'em back, three you might say, Squeak, the elephant Mrs. Kangaroo and little Kicky Kang, her son. All glad to get back to the circus, too. I hope they're learned a lesson, and the next time the gnomes let them out, they won't go."

"Who is next?" asked Nancy, eager to be off after more of the lost circus animals.

Flippety-Flap held up an enormous shoe, on the sole of which he kept his reminders. "Who is it, Nick?" said he.

"Gyp, the Giraffe,' read Nick.

"Oho!" cried Flippety Flap. "He'll be some bird to catch!'

"Why?" asked Nancy. "Didn't he like the circus?"

"Yes," answered Flippety-Flap, "but he likes mimosa grees better. Loves 'em like a bear does honey. I know exactly what he did when he got loose. Sniffed around to see which direction the nearest mimosa tree grew, and beat it—excuse me—I mean, then he hastened toward it. And believe me excuse me again, my dears, I mean, I assure you, that he can hasten rapidly.

"Why, he gets so excited when he smells a mimosa tree, he stretches out his neck like a battering ram in front of him so he'll get there sooner, then he does a two-forty gallop, with his hind legs ahead of his front ones every other step As for the ocean I haven't a doubt that he can walk right over, having a regular church-spire for a neck"

"How far is it to the nearest mimosa tree?" asked Nick.

Flippety-Flap again consulted his shoe "Six thousand eight hundred two feet and one inch. We should be there in one round minute," be answered.

(To Be Continued)

WHO MURDERED CHRIST?
BY DR. WILLIAM E. BARTON

This question has rarely, if ever, been asked. There was no official investigation at the time, and subsequent generations have come to the matter with opinions already formed. No one was ever indicted in any court for this blackest of the world's crimes. Who murdered Jesus Christ?

First, of course, the four soldiers who nailed Him to the cross. But they were acting under orders. "Forgive them; they know not what they do, said Jesus. And next, the mob, that cried, "Crucify Him" What they did should be a warning in all ages against the intoxication the madness of mob-psychology; but the crime of the mob was not the chief sin. Who were the men higher up?

The first is Judas, who for sordid lust of gold, and perhaps for some other reasons, betrayed his Lord.

The next was Pilate, who gavethe official decree, knowing that he was consenting to an unjust decision, and vainly trying to wash the guilt of it from his hands. If you let this man go thou art not Caesar's friend' cried the mob. Pilate consented to the murder of Jesus for fear of losing his job It was the cowardice of politics that moved him

The next was Caiaphas the high priest. "He that delivered me to thee hath the greater sin,' said Jesus to Pilate. The sin of the priest was greater than the sin of the politician.

The next is Herod Pilate in his ineffectual attempt to shift responsibility, sent Jesus to Herod Herod had no real jurisdiction, but was pleased with Pilate's recognitition From that day these two guilty men were friends. If Herod, who had already murdered John the Baptist, had tried, he could have saved Jesus. He could have sent Him back to Pilate with this message:

"I thank you for your courtesy, and wish, indeed, that this case came under my jurisdiction for I would gladly release this prisoner. And now since you have done me the honor of sending Him to me, hear me. O Pilate, and count this the word of a friend. Spare his life and save yourself such remorse as I feel. Out of a troubled spirit do I send this message for I murdered this man's friend to please a wanton woman and have had no hour of peace since then:"

Pilate, with his wife unlike Herodias and Salome, pleading for the release of Jesus, would have been glad of that pretext; and would have saved Jesus. But Herod was vexed because Jesus would not perform to gratify Herod and sent Him back to Pilate and to death.

When we consider these matters, we see how thoroughly modern were all the motives that murdered Jesus Christ. Lust for money, greed of political power, religion considered as an end and not as a means to righteousness, and readiness to evade unpleasant responsibility—these very common and ordinary motives compassed the world's greatest tragedy.

The solemn lesson of it all is that these are not the sins of exceptionally wicked men, but of those whom we know and meet every day.

How To Revitalize Wornout Exhausted Nerves

Your nerve power depends on plenty of good, rich, red blood of the kind that organic iron—Nuxated Iron—helps make. Nuxated Iron is like the iron in your blood and like the iron in spinach, lentils and apples, while metallic iron is iron just as it comes from the action of strong acids on iron filings. Nuxated Iron does not injure the teeth nor upset the stomach; it is an entirely different thing from ordinary metallic iron. It quickly helps make rich, red blood, revitalize wornout, exhausted nerves and give you new strength and energy. Over 4,000,000 people annually are using it. Beware of substitutes. Always insist upon having genuine organic iron —Nuxated Iron. Look for the letters N. I. on every tablet. Sold by all druggists.

NUXATED IRON
For Red Blood, Strength and Endurance

Be Not Ashamed

By Alfred Arnold

Be not ashamed to weep;
Nor hide the hollow art
The pain that rankles deep.
The wrongs that rend and smart;
No, if you have a heart
Mourn for the woe that sears;
Be not ashamed of tears.

But be ashamed of eyes
That keep a cold repose,
And the spirit that denies
The agony it knows;
Turned stony through the years.
Be not ashamed of tears.

The heart that counts it gain
To help, shall hold love's throne
Who scoffs at others pain
He shall not ease his own,
But shall walk on alone,
Followed by men's fears.
Be not ashamed of tears.

Lo! where a father sighs,
And mourns his first-born, dead;
Hark where some woman cries
O'er love when love has fled.
Unlock your eyes and ears:
Be not ashamed of tears.

PEOPLES' FORUM

March 21, 1921.

Editor Bismarck Tribune:

In your issue of March 15th, Hostages to Fortune," as quoted by Francis Bacon, I wish to contradict his statement, that a wife and children are impediments to great enterprises.

For instance –

I haven't any silver or geenbacks,
Not troubled with bonds nor with gold.
I am richer by far than old Croesus,
You will admit when my story I've told.
You may deem this erratic, unfounded.
But I am willing to leave it to you
There are things that you can't buy with money,
Though of course they are seemingly few.
I have a dear little wife that's all honor,
As pure as a mother should be,
And the babies they begar the sunshine,
With their innocence, frolic and glee.
They all make of my hovel a palace,
They leaven my labors with love,
They greet me with kisses and prattle,
Like essence from the Angels above.
I care not for fame nor position,
A mountain of gold is but dross,
For love is the foundation of Heaven,
While money some evil doth cause.
To love and be loved is a treasure,
That not even time can destroy,
And no jewel is nearly as brilliant,
As this happiness, comfort and joy.
So again I will challenge old Croesus,
I defy all his wealth don't you see,
The things that I prize above Heaven,
Is my wife and my babies for me.

—A Subscriber.

With the Movies

BISMARCK THEATER

The Lady Jermyn was homeward bound from Australia with a precious cargo of gold and human lives. There were those on board who coveted the gold with all their souls and didn't give a rap about what happened to the lives as long as they got the gold. In fact, it was part of their plan effectually to block discovery and punishment for their crimes by making way with those on board.

Just how they set about carrying out their horrible plot and the consequences thereof are set forth in fascinating fashion in "Dead Men Tell No Tales," the Vitagraph special screen production of the famous novel by E. W. Hornung, author of "Raffles." which will be shown at the Bismarck theater commencing tonight.

One superbly spectacular scene is the gold ship aflame in mid-ocean, its passengers forced to choose between burning, blowing up or drowning; and there are a score of others, where the dramatic action is of the breathless variety. Every strong feature of the well knit plot is brought out to the full and the vitality and vigor of the original story come through without the slightest dilution. It is a superb adventure story, presented with admirable artistry, which is not surprising when it is learned that Mr. and Mrs. George Randolph Chester, famous authors edited the picturization, and Tom Terriss who has directed many of Vitagraph's biggest productions, was in charge of the production

ELTINGE THEATER

Wonderfully finished acting and a story that combines power and beauty marks the presentation of "Lure of Youth' at its showing tonight at the Eltinge Theater, where it is the feature attraction for a period of two days.

The story, so grippingly human, has an irresistable appeal in the theme of the young man who comes to the city to find himself helpless and bruised in a hard sophicated environment, where his dreams crumple as effectively as the moth's wings are singed in the luring but deadly flame. The story is from the powerful pen of the popular writer, Luther Reed, who also adapted it for the screen.

"Lure of Youth" is worth seeing It tells of Florentine Fair, a famous actress, who determines to renounce the man she loves and her career for the sake of preserving the illusions of young naive Roger Dent, her protege, who is about to have his first play produced on a Broadway stage The young playwright furiously tears up his manuscript and returns to his little home town to vegetate, after suspecting the virtue of his patroness; but he is saved by the very man he had come to hate and who hated him as genuinely.

This is a story where there is no villain, or where the villain, if such he can be called, quickly changes his life and cunningly molds the future of two other souls.

High praise for distinctive character work is due Gareth Hughes whose acting on the speaking stage elicted enthusiastic encomiums when he appeared as the young lieutenant in "Moloch"; to Cleo Madison, for her sympathetic interpretation of the actress; and to William Conklin Lydia Knott William Courtwright and Helen Weer.

MOTHER!

"California Syrup of Figs"
Child's Best Laxative

Accept "California Syrup of Figs only—look for the name California on the package, then you are sure your child is having the best and most harmless physic for the little stomache, liver and bowels. Children love its fruity taste. Full directions on each bottle. You must say "California."

WHAT THEY DO WITH BONUS

Seventy Per Cent of Minneapolis Men Increase or Open New Savings Accounts.

What do ex-service men do with their bonus money received from the various states?

Some persons opposed to handing out cash to the men either by the states or nation, give as their greatest argument that the beneficiaries will squander the money foolishly as soon as they get it.

But the experience of the Wells Dickey Trust company of Minneapolis which firm has been instrumental in advancing $2,265,000 to ex-service men through special arrangement with the bonus board, completely overturns this conjecture. Figures just compiled by the cashier of the trust company show that of the 3,024 claims handled by the bank for Minneapolis men, 70 per cent of the men increased their own accounts and 26 per cent opened savings accounts at once.

Blasts Hopes of Politicians.

The indorsement of a candidate for political preferment by any organization of the American Legion in Illinois will result in disciplinary action for the offending organization, it was decided at a meeting of the state executive committee of the Legion. The Illinois legionnaires further resolved "that we disapprove the use of the name of the American Legion or of the prestige of office or membership therein by any person for the furtherance of his personal efforts to promote any political candidacy or partisan principles."

Flowers From President Wilson.

A bouquet of flowers from President Wilson was sent every day to Wells Hawks, veteran press agent and commander of S. Rankin Drew Post 340 of the American Legion at New York during his recent illness. Mr. Hawks, while on a visit to Washington, was suddenly taken down with inflammatory rheumatism and removed to George Washington hospital. It was while he was in the Washington hospital that the President, a member of the American Legion, aided his "buddy."

Participation in Athletics.

Athletic programs have been developed in a number of state departments of the American Legion. In Indiana and Iowa Legion basketball tournaments are under way, and in Massachusetts, under the leadership of a committee composed of notable Massachusetts athletes, Legion members propose interstate competition in a number of major sports.

New Hair Growth

BALDNESS halted, falling hair stopped, new hair fertilized, DANDRUFF eradicated Many fresh reports—women, men, all ages. Get full box of KOTALKO at any busy druggist's. Or send 10 cents, silver or stamps, for PROOF box to KOTALKO OFFICE, BA-44, Station X, New York, N. Y.

FINNEY'S DAILY PHOTO SERVICE
BISMARCK NORTH DAKOTA
Known all over the Northwest for Quality
MAIL US YOUR FILMS

NewspaperARCHIVE® NewspaperARCHIVE®

CLASSIFIED ADVERTISEMENTS

HELP WANTED—MALE

LEARN—Autos, tractors, vulcanizing, welding or automotive electricity in Northwest's oldest, largest and best equipped school. Information free. Minneapolis Auto & Tractor School, 240 2nd St. North, Minneapolis, Minn.

LEARN BARBER TRADE—At the Moler Barber College, Oldest institution of its kind. Established 1893. Time and expense saved by our methods. Catalog free. Moler Barber College 107 R. Nicollet Ave., Minneapolis, Minn. 3-1-1mo

WANTED—Steady reliable man to work nights. No experience necessary. Lake Motor Sales Co. 3-23-3t

HELP WANTED—FEMALE

WANTED—Competent girl for general house work; no washing or ironing. Also girl to work for board and room. Apply Mrs. H. R. Berndt, 104 Avenue A. 3-19-1w

$2.50 PER DAY—paid one lady in each town to distribute free circulars for Economy Non-Alcoholic Flavoring. Permanent position. F. E. Barr Co., Chicago. 3-23-1t

WANTED—First class 2nd cook at once. Good wages. Steady job. Call 625 Phone 209. 3-16-1w

WANTED—A maid for general housework. 714 2nd street. 3-21-1w

ROOMS FOR RENT

FOR RENT—Two furnished rooms, suitable for light housekeeping. Phone 442-L. Before 9 A. M. and after 8 P. M. 3-22-2w

ROOM AND BOARD—at $10 per week Rooms 50c per day. Steam Heated Meals 35c. Phone 231. Banner House. 3-16-1w

FOR RENT—Furnished and unfurnished light housekeeping rooms. Business College. Phone 183. 3-7-tf

FOR RENT—Two light housekeeping rooms, Also a house. Write No. 215 care of Tribune. 3-22-2t

FOR RENT—Large pleasant room on first floor, furnished for light housekeeping 620 6th St. Mrs. Rhur. 3-23-3t

FOR RENT—Modern furnished room, 713 3rd street. 3-17-1w

FOR RENT—One room in modern house 369 8th st. Phone 236 R. 3-22-3t

FOR RENT—A small bed room, furnished, 411 Fifth street. Phone 273. 3-22-3t

WORK WANTED

WORK WANTED—Carpet beating, window cleaning, house repairing or any odd jobs. Phone 833-L. J. E. Dowls, 312 8th street So., Bismarck, N. D. 3-18-1w

WORK WANTED—Colored lady wishes day work, or small bundle washings. Mrs. Annie Cross, 217 South 7th, rear. 3-15-1wk

WANTED—Odd jobs, storm windows removed also. Phone 439x. 3-17-2w

WANTED—Work by hour. Apply 610 Front street. 3-21-3t

LAND

FOR SALE—At a bargain 160 acres in McLean County. Located about 20 rds. from Crooked Lake. Rural free delivery, telephone, but not in. As there is only a grainary on place, also a school house. 75 acres in field which is rented for this season. 10 miles from railroad. The proposed road of the Great Northern crosses the land. $2600 takes it and half of crops which is my share by paying for seed. On terms, $500 cash will handle it. Write 211 Tribune 3-21-1w

WILL TRADE QUARTER SECTION all tillable farm land for late model auto. A. L. Garnes, Regan, N. D. 3-22-5t

WHAT HAVE YOU TO OFFER IN the line of improved or unimproved land, close to railroad town in the eastern part of North Dakota. In answering state legal description, character of the soil and subsoil and the very lowest price, etc. Write Ingvald Bjore, R 7, Fergus Falls, Minn. 3-17-1w

FOR LEASE—Cultivated land on section 7 in McKenzie township, near McKenzie, North Dakota, for lease, as a whole or in part. Owner will furnish seed. Most of said section is cultivated. No buildings thereon. Geo. M. Register. 3-9-2wk

WISCONSIN FARM LANDS

LANDOLOGY SPECIAL NUMBER—Just out, containing 1921 facts of clover land in Marinette County, Wisconsin. If for a home or as an investment you are thinking of buying good farm lands where farmers grow rich, send at once for this special number of Landology. It is free on request. Address Skidmore-Riehle Land Co., 435 Skidmore-Riehle Bldg., Marinette, Wisconsin. 1-3-3mos

FOR SALE OR RENT HOUSES AND FLATS

FOR SALE—Six-room modern house east front, well located, two bedrooms, for $3,150, on terms; 5-room modern house, with fine garage, for $3,400, on terms; 7-room modern house, well located, east front, fine lot, with garage, on good terms; 6-room modern house, well located south front 2 bed-rooms for $3,400 on terms; large rooming house, modern, for $5,000, on terms. Geo. M. Register. 3-18-2w

HOUSE FOR SALE—Strictly modern house of seven rooms and bath One of the most beautiful homes in Bismarck, east front, nice neighborhood We refused $6,000 for this home last fall. A bargain at $4,700. $1,200 cash. Hurry. J. H. Hollhan, 1st door east of postoffice. Phone 745. 3-21-1w

FOR SALE—A modern bungalow, just what you have been looking for 5 rooms and bath, two bed rooms, wonderful location and beautiful shade trees, price cut for quick sale, terms if you desire. Shown only by appointment, Henry & Henry. Phone 961. 3-22-5t

FOR RENT—About April 4, A three room modern apartment furnished for housekeeping. Phone 275-R 3-28-1w

FOR RENT—Strictly modern apartment in the Rose Apartments 215 3rd street. F. W. Murphy. Phone 852. 3-3-tf

FOR RENT—Small bungalow, modern with gas stove and light. 413 2nd St. Phone 544-x 3-23 3t

FOR RENT—Furnished room, modern home. 320 Mandan Ave. Phone 262L. 3-19-1wk

FOR RENT—A modern house, 7 rooms 311 Ave. D. For information call 404 5th St. 3-23-3t

FOR RENT—Furnished house, seven rooms. Phone 144X, or call at 802 2nd. 3-19-1wk

FOR RENT—Modern apartment. Call at Bismarck Tribune office. 3-15tf

FOR SALE—A well built frame house modern, seven rooms, well located, beautiful shade trees, low price for quick sale, and the terms are easy. Shown by appointment, Henry & Henry, Phone 961. 3-22-5t

HOUSES WANTED.

WANTED—Bungalows and houses. We are having daily inquiries for bungalows, houses and vacant lots in all parts of the city. List your property with us at once for quick turnovers. Henry & Henry, office 4th street. Phone 961. 3-21-1wk

WANTS TO BUY—We have an A-1 client who wants to buy a nice home, modern in every respect, six or seven rooms, for information Henry & Henry. Phone 961 3-21-1w

FOR RENT

FOR RENT Large spacious store in downtown business block. Available April 1st. For terms, location etc., apply, Bismarck Realty Co. 3-22-1w

OFFICES—Well appointed two room connecting, suite. Adaptable to professional use. Apply at once. Bismarck Realty Company. 3-22-1w

BUSINESS DIRECTORY

WEBB BROTHERS
Undertakers Embalmers Funeral Directors
Licensed Embalmer in Charge
DAY PHONE 50 NIGHT PHONES 65—887

BISMARCK MOTOR COMPANY
Distributors of
STUDEBAKER
—and—
CADILLAC
AUTOMOBILES

PERRY UNDERTAKING PARLORS
Licensed Embalmers in Charge
Day Phone 100 Night Phone 100 or 687

BISMARCK FURNITURE COMPANY
220 MAIN STREET
Upholstered Furniture Made to Order

Richmond & Whitney
SHOE FITTERS
MAIN STREET

Hupmobile
CARL PEDERSON
FACTORY DISTRIBUTOR,
Southwestern North Dakota and Southeastern Montana
BISMARCK, N. D.

Prices closed nervous 3 3-4 to 4 1-4 cents net lower.

Shredded cedar bark used in hens' nests keeps insects out of them.

DOINGS OF THE DUFFS

Tom Is the Proud Father. BY ALLMAN

MISCELLANEOUS

BISMARCK'S BEST S. S. W. LEGhorns, lay, win and pay. The laying and exhibition quality of my birds is unquestioned as the record made by them at the leading shows is unequalled. We are in position right now to furnish you with eggs from these high class show birds at $4 per 15 eggs. John Pelkey, Phone 608, Bismarck, N. D. 3-21-1w

FOR SALE—Sand and gravel wholesale or retail, sand and gravel is of best quality in Northwest recommended by Shanon & Boyd, Jamestown, N. D. For Prices write or Phone C. F. Russell, Linton, N. D. 3-18-1M

FOR SALE—One Hoosier cabinet, 1 kitchen table, 1 bed room table, 1 library table, 1 buffet, 2 dining chairs, 1 dressing table chair and one velvet rug, 8x10. Call at 811 Front St. 3-23-1w

A No. 10 pail of Pure Montana Honey delivered at any post office in North Dakota for $2.50 cash with order. B. F. Smith, Jr., Fromberg, Mont. 3-9-1m

FIRST CLASS WORK—Cleaning pressing, repairing, dyeing, ladies' and men's clothing. Eagle Tailoring & Hat Works, phone 58, opposite postoffice. 1-18-tf

PRE WAR PRICES on cleaning, reblocking and remodeling men's hats. Eagle Tailoring & Hat Works, Phone 58, opposite Postoffice. 1-18-tf

FOR QUICK SALE—New white rotary sewing machine, 2 electric; one 6 drawer drop head oak finish; closing them out. Phone 887 for appointment 3-18-1w

WANTED—Milk and cream customers in north and eastern parts of the city preferred. Cream delivered to any part of the city on Saturday. Jennings Dairy. Phone 402F-4 3-18-1t

FOR SALE—50 by 120 foot lot in River Addition on paving Will sell for part cash, balance on monthly payments Write No. 214 Tribune Co. 3-21-3t

FOR SALE—First class river bottom hay, $10 per ton, f. o. b. Stewartsdale. Phone 406F-13, or 772-L after 5 o'clock. J. W. Burch. 3-18-1w

FOR SALE—One new Iowa cream separator at a bargain; size 500 pounds. Carl C. Moore, 223 S. 3rd street. Phone 702-L. 3-21-1w

EXPERT dry cleaning, hand pressing, relining, remodeling and tailoring. Klein, tailor and cleaner. 3-7-1mo

FOR SALE—Oliver plow, 3 bottom engine gang. Phone 833-L. J. E. Dowls, 312 8th street So. Bismarck, N. D. 3-18-1-w

FOR SALE—One Majestic range, hot water front. In good condition, at a bargain. 518 5th street. 3-21-3t

FOR SALE—Army Pup tents—for sale at Bismarck Army and Navy Store, Price $5.00. 3-22-1w

FOR SALE—One 75-egg hot water incubator, and one 150-chick brooder. Lomas Hdw. Co 3-16-1w

TAKEN UP—Seven head of horses. Frank J. Spaith, Plaza, N. D., R. F. D. No. 1

FOR SALE—A Pure-bred dog, 3 months old for $10 Inquire Harris & Co. 3-1 2-3t

WANTED TO BUY—Office chairs in good condition. Address P. O. B. 546. 3-19-tf

WANTED—To buy a fresh milk cow Phone 738. 3-16-1w

LEGAL NOTICES

NOTICE OF CITATION, HEARING OF FINAL ACCOUNT AND DISTRIBUTION OF ESTATE

State of North Dakota, County of Burleigh, ss.
In County Court, before Hon. I. C. Davies, Judge.
In the Matter of the Estate of Florence Nightingale Catto, Deceased
Keith Angus Catto, Petitioner.
vs.
William Bruce Catto, Respondent.
THE STATE OF NORTH DAKOTA TO THE ABOVE NAMED RESPONDENTS:

You, the said William Bruce Catto, and all persons interested in said estate are hereby notified that the final account of the Executor of the estate of Florence Nightingale Catto, late of the City of Plainview, in the County of Hale, and State of Texas, deceased, has been rendered to this Court, therein showing that the estate of said deceased is ready for final settlement and distribution, and petitioning that his account be allowed, the residue of said estate be distributed to the persons thereunto entitled, his administration closed, and he be discharged; that Wednesday, the 6th day of April, A. D., 1921, at ten o'clock in the forenoon of that day at the court rooms of this Court in the court House, in the City of Bismarck, County of Burleigh, and State of North Dakota, has been duly appointed by this Court for the settlement thereof, at which time and place any person interested in said estate may appear and file his exceptions, in writing, to said account, and petition and contest the same.

And you, the above named respondents, and each of you, are hereby cited and required then and there to be and appear before this Court, and show cause, if any you have, why said account should not be allowed, the residue of said estate distributed, the administration of said estate closed and said executor be discharged.

Dated the 1st day of March, A. D., 1921.
By the Court
(SEAL)
I. C. DAVIES,
Judge of the County Court.

Let the foregoing citation be served by publication in the Bismarck Tribune, once each week for four successive weeks, all not less than ten days before said hearing.
(SEAL)
I. C. DAVIES,
Judge of the County Court.
Miller, Zuger & Tillotson,
Attorneys for Executor,
Bismarck, N. D.
Mch. 2-9-16-23.

NOTICE TO CREDITORS.

In the Matter of the Estate of Leonard M. Sather, Deceased

Notice is hereby given by the undersigned Walter A. Sather, administrator of the estate of Leonard M. Sather, late of the city of Bismarck, in the county of Burleigh, and state of North Dakota, deceased, to the creditors of and all persons having claims against said deceased, to exhibit them, with the necessary vouchers, within four months after the first publication of this notice, to said administrator at 212 Main street, his place of business, in the city of Bismarck, in said Burleigh county.

Dated March 8th, A. D. 1921.
WALTER A. SATHER,
Administrator
F. H. REGISTER,
Attorney for Administrator,
Bismarck, N. Dak.
(March 9-16-23-30.)

Summons.

STATE OF NORTH DAKOTA, County of Burleigh. In District Court, Fourth Judicial District.
Norman C. Manlove, Plaintiff, vs Annie Manlove, Defendant.
The State of North Dakota the Above Named Defendant:

You are hereby summoned and required to answer the complaint of the plaintiff in this action, a copy of which is hereto annexed and herewith served upon you, and to serve a copy of your answer upon the subscriber at his office in the city of Bismarck, Burleigh county, North Dakota, within thirty days after the service of this summons upon you, exclusive of the day of such service and in case of your failure so to appear and answer judgment will be taken against you by default for the relief demanded in the complaint.

Dated, February 8, 1921.
F. E. McCURDY,
Attorney for Plaintiff,
Residence and P. O. Address,
Bismarck, North Dakota.
3-23-30 April 6-13-20-27

NOTICE TO CREDITORS

In the matter of the estate of Johanna Brady, deceased.

Notice is hereby given by the undersigned J. D. McDonald, administrator of the estate of Johanna Brady, late of the city of Bismarck in the county of Burleigh, and state of North Dakota, deceased, to the creditors of, and all persons having claims against, said deceased to exhibit them with the necessary vouchers, within six months after the first publication of this notice, to said Administrator, at 211 Second Street, in the city of Bismarck, in said Burleigh county.

Dated March 22nd, A. D., 1921.
J. D. McDonald,
Administrar.

First publication on the 23rd day of March, A. D., 1921.
3-23-30-April 6-13.

SUPREME COURT

From Burleigh County.

NORTHWESTERN TELEPHONE EXchange Co., a corporation, Plaintiff and Respondent, vs. Workmen's Compensation Bureau of the State of North Dakota, et al., Defendants and Appellants, and The Grand Forks Steam Laundry Co., et al., Plaintiffs and Respondents, vs Workmen's Compensation Bureau of the State of North Dakota, et al., Defendants and Appellants.

Syllabus: Appeals from orders of the trial court continuing in force certain temporary restraining orders.

Appeal from District Court of Burleigh County, Hon. W. L. Nuessle Judge of the Fourth Judicial District.

An application was made to the trial court for a temporary restraining order against the defendants pending the determination of the above cases upon their merits, which was granted. These cases were brought for the purpose of procuring a permanent injunction. Upon a motion before the trial court to continue the temporary order in force until the final determination of the cases upon their merits, an order to that effect was made.

The cases present, when tried upon their merits, questions of great importance. The trial court required of plaintiffs bonds in sufficient amount, and made provision for additional bonds in case of necessity, which would protect all parties interested or affected, if upon final determination of the cases, they were determined adversely to plaintiffs.

In these circumstances, the trial court did not abuse its discretion in so continuing in force the temporary restraining orders.

Orders Affirmed. Opinion of the court by Grace, J.; William Lemke, Attorney General, Foster & Baker, Bismarck, N. D., Attorneys for Defendants and Appellants.

Bangs Hamilton & Bangs Grand Forks, N. D., Attorneys for Plaintiff and Respondent.

William Lemke, Attorney General, Foster & Baker, Bismarck, N. D., Attorneys for Defendant and Appellants.

Bangs and Robbins, Grand Forks, Attorneys for Respondents.

From Cass and Grand Forks Counties.

STATE OF NORTH DAKOTA, ex rel William Lemke Plaintiff and Respondent, vs. Union Light, Heat & Power Company, a corporation, Defendant and Appellant, and City of Grand Forks, a municipal corporation, et al, Plaintiffs and Respondents, vs Red River Power Company a corporation, Defendant and Appellant.

(Two Cases.)

Syllabus. In two actions brought to enjoin defendant utility companies from putting into effect certain surcharges upon their rates for electricity, gas and heat which surcharges purport to be authorized by orders of the Board of Railroad Commissioners, the complaints attack the validity of the orders of the commissioners on the ground that the purported orders reflect the individual action of the members of the board rather than the action of the Commission as a body. The pleadings frame issues of fact concerning the manner in which the action resulting in the purported orders was taken. Upon orders to show cause the trial court granted injunctions against the surcharges but subsequently superseded the injunctions and allowed defendants to collect the surcharges, requiring them to give bonds conditioned for repayment in case the injunctional orders be held on appeal to have been wrongfully issued, it is held:

(1) The action of the trial court, both in granting the injunctions pendente lite and in subsequently permitting the surcharges to be collected, involved the exercise of discretion and created a status for the parties to the litigation which will not be disturbed on appeal unless the discretion was abused.

(2) The Board of Railroad Commissioners is a public body and can only act as a board. While the questions before it may be decided by a majority vote (Section 601 C. L. 1913), it is a prerequisite to valid board action that each member shall have reasonable opportunity to offer his counsel and judgment to the other members, and to this end it is required either that action be taken at regular meetings or at a meeting of which each member is advised and given reasonable opportunity to attend.

(3) Since the action of the district judges in superseding the injunctions pendente lite has created a status which, in view of the uncertainty of the outcome of the trials on the merits, should not be disturbed, the defendants are given an opportunity to continue the status so created by giving security for the repayment of surcharges pending the determination of the litigation, in default of which the orders appealed from are affirmed.

Appeals from orders of the District Courts of Cass and Grand Forks Counties, Cooley, Cole and Englert, Judges.

Remanded with directions.

Opinion of the Court by Birdzell, J.

Denegre, McDermott, Stearns & Weeks, St. Paul, and A. W. Fowler, Fargo, attorneys for Appellant Union Light, Heat & Power Co., Andrew Miller, Bismarck, and Cummins, Roemer & Flynn, Chicago, of counsel.

William Lemke, Attorney General, Bismarck, for respondent; Bangs, Hamilton & Bangs, Grand Forks, and Denegre, McDermott, Stearns & Weeks, St Paul, attorneys for defendant and appellant, Red River Power Company; Cummins, Roemer & Flynn, Chicago, and Andrew Miller, of Bismarck, of Counsel.

W. J. Mayer, Grand-Forks, attorney for plaintiffs and respondents.

From Ransom County.

NELS MARTINSON, Plaintiff and Respondent, vs Nils O. Freeberg, Defendant and Appellant.

Syllabus: (1) In two actions for defamation which were consolidated and tried as one, the facts are stated and it is held:

(a) That no errors occurred at the trial prejudicial to the defendant.

(b) That the trial court correctly charged the jury; and

(c) That the verdict is amply supported by the evidence.

Appeal from the District Court of Ransom County; Hon. F. J. Graham, J.

Affirmed. Opinion of the court by Birdzell, J. Grace, J. dissents.

O. B. Sem, Minot, attorney for appellant.

Curtis & Remington, Lisbon (E. T. Burke, Bismarck, on oral argument), attorneys for respondent.

Freckles and His Friends

They've Got the Marshal's Goat. By Blosser

R. S. ENGE, D. C. Ph. C.
Chiropractor
Consultation Free
Suite 9, 11—Lucas Block—Phone 260

TRAIN LOSES RACE

Williston, N. D., March 23.—Passengers on Great Northern train No 1, between Stanley and Williston became excited when the train started to pick up speed every rail length. They started making inquiries and learned that the Great Northern Ry's crack train was running a race with Mr Stork The train lo [illegible]

THIS JUDGE KEEPS BUSY

Huangyuen, China, Mar. 23.—This town boasts the most active judge in the world. He's magistrate Ki Lo, presiding over all court business in Huangyuen. In spare time he's building three schoolhouses and a Uenmiad, or Confucius Temple.

MARKETS

STRENGTH IN WHEAT

Chicago, Mar. 23 - Strength developed in the wheat market today Opening prices ranged from 1-4 decline to 1-2 advance were followed by moderate sags and then by upturns to well above yesterday's finish.

Prices closed heavy, however, [illegible] to 1 3-4 cents net lower.

MINNEAPOLIS FLOUR.

Minneapolis, Mar. 23—Flour unchanged to 20 higher. Shipments, 48,570 barrels. In carload lots $8 65 to $8 85 a barrel.

Bran, $22 to [illegible]

CHICAGO LIVE STOCK.

Chicago, Mar. 23—Cattle receipts 7,000. Bull beef steers $3.75 to $10.

Hog receipts 14,000. Active, [illegible] lower to 25 cents higher.

Sheep 16,000. Lambs steady.

SO. ST. PAUL LIVESTOCK

[illegible]

Range $7 [illegible]

Bulls $ 50 to [illegible]

Cattle receipts, 200 killers, mostly steady

Good beef steers, $8.75 to $9 25, in small lots, bulk $6 75 to $8.

Cows and heifers $4 50 to $6.50, few up to $7 50.

Veal calves steady, best $8 50.

Stockers and feeders, slow and weak.

Sheep receipts, 2,500, opening slow, about steady.

Lambs, choice to $10.

MINNEAPOLIS GRAIN.

Minneapolis, Mar 23—Wheat receipts, 175 cars, compared with 195 cars a year ago.

Cash No. 1 northern $1 5[illegible] to $1 59 1-4, March $1 37 May, 1 36 1-4.

Corn No 3 yellow, 50 to 51c.

Oats No 3 white, 35c to 35 5-8c.

Flax No 1, $1 72 1-4 to $1 75 1-4.

Barley 46c to 66c.

Rye No 2, $1 40 3-4 to $1 41 3-4.

HARVEY HEADS ELKS

Williston N. D. March 23—The Elks lodge of Williston has elected the following officers, George Harvey, exalted ruler, W. H. Bangs, esteemed leading knight, A. W. Dolph, esteemed loyal knight David Greengard, esteemed lecturing knight; William Broderick, secretary, S. M. [illegible] treasurer and John Overson, [illegible]

NewspaperARCHIVE®

BASKETBALL LEADS TO DEATH OF YOUNG GIRL

Lexington, Ky, March 23.—The first known fatility growing out of a basketball game in Kentucky occurred here when Miss Bernice Young, 22, died from blood poisoning. Miss Young, a member of the girls' basketball team at Kentucky University, suffered a bruise on one of her arms in a recent game. Last week blood poisoning set in and yesterday she was operated on in the hope of saving her life.

CHAMP LYNCH IS MATCHED

Cleveland, March 23.—Champion Joe Lynch and Young Montreal were signed for a ten-round no decision contest April 4.

TOMMY GIBBONS AN EASY VICTOR

New York, March 23—Tommy Gibbons of St Paul, scored a technical knockout over Paul Sampson, of New York in the second round Sampson was no match for Gibbons.

BAPTIE WINS SKATING RACE

Philadelphia, March 23—Norval Baptie and Everett McGowan finished their 3 mile skating rink at the ice palace last night in spectacular form McGowan touched Baptie as they approached the finish line and the two sprawled on the ice, sliding across the finish feet first with their arms locked McGowan's feet were in the lead by the referee, calling a foul, awarded the race to Baptie

MANY WOMEN GOLFERS

London, March 23—With more than 500 golf clubs affiliated with the Ladies' Golf Union, it is figured that there are more than 50,000 women players in England and Wales.

BIKING IN PARIS

New York, March 23—Paris is to have a six-day bicycle race this year, for the first time since 1913. It is set for March 28 to April 4. American teams have been invited to compete.

BOHNE DRAWS SECOND.

Cincinnati, Mar 23.—Pat Moran turn the second base job over to Sammy Bohne, who is a third baseman Moran points to the case of Morris Rath, who was converted into a second baseman without difficulty.

BANKS ON SLUGGING TO WIN FOR BROWNS

Above pictures of George Sisler's baseball eyes, golf stance and batting swing were made from photographs taken by Bob Dorman, Tribune photographer, at Bogalusa, La.

By Dean Snyder

Bogalusa, La., March 23—Lee Fohl in his first crack at picking a team to fill the St. Louis Browns' uniforms is whipping a crew of sluggers into shape at the training camp here.

"Slugging put the Brown into the first division last year," says the new St. Louis boss, "and I'm going to stay with it."

Practically all the regulars, from present indications, will be last year men.

There is just one job that is causing some guessing—the second sack. Joe Gideon, who held it last season was let out by the Brown because he was supposed to have some knowledge of the White Sox-Red mixup that he didn't volunteer to make public.

Gleason Looks Best

Three youngsters are scrapping for the job. Bill Gleason obtained from the Chattanooga club has the edge, in Fohl's mind. H's the oldest and has had five years of professional baseball.

But right on his trail, are Marty McManus bought from Tulsa, and Earnest Dudley Lee, recalled from Chattanooga. They have each had one year in league ball.

If Gleason becomes a fixture at the keystone sack, the other youngsters may be carried as extras.

Earl Smith, at third, is figured a certainty. Smith slippedinto the shoes of Jimmy Austin, veteran, late last season, and made good. This spring he has been stepping a fast clip.

Better than 1920

Like Jimmy Johnston of Brooklyn who was converted from an outfielder into a third sacker, Smith adds further proof that such a switch is possible.

"If Smith and Gleason keep on improving," says Fohl, "the Brown will be a better ball club than they were last year.

"I've got the best outfield in the league in 'Baby Doll' Bill Jacobson, Kenneth Williams and John Tobin.

"The great George Sisler has started off just as he played all last season, and Gerber, at short, is showing a lot of stuff again.

"My catchers are sitting pretty and if my pitchers come through I won't have anything to worry about.

Rookie a Slugger

"Shocker is one of the three best pitchers in the league and I think Sothoron will stage a great comeback. Bayne, Burwell, Davis, Cullop and De Berry will wind up the staff, unless some recruits show topnotch stuff."

Fohl has a find in Phil Todt, St. Louis muny league player. He was signed as a pitcher but is such a natural hitter that the manager probably will carry him as an extra outfielder. Todt has a habit of slapping them over the fence in Babe Ruth fashion.

All told Fohl is sunburned and satisfied.

By Newspaper Enterprise

Bogalusa,La., March 23—George Sisler,bat wizard of the St. Louis Browns, is taking a double dose of spring training.

And all for the sake of his batting eye.

During the 1920 season he walloped at an average of .407 and he is determined to break that mark this year.

Sisler spends his mornings at golf.

Training His Eyes

"It's great dope" said the snappy first baseman, "in training your eyes to watch the ball.

"That's what a batter needs most. If he can follow the ball he's got a hundred per cent better chance to lambast it."

In the afternoon Sisler takes his turn with the rest of the Browns at sniping grounders and swatting out flies. And he is always one of the first to take a hand in tossing the medicine ball around.

"The medicine ball throwing is a great developer of a player's wind," Sisler says.

"When I get my wind in good working order and my batting eye cocked I'm ready to set the big stick pace."

Is a Quiet Chap

Sisler is the quiestest chap in the Browns camp. In a baseball suit he has all the earmarks of a ball player, but in street attire he looks like a modest college student.

He likes to chat about color printing prices and Babe Ruth's home-run record. For Sisler is a great admirer of the home-run king—and in the winter time he runs a printing establishment.

"Never did like to loaf," says he. Then he switches to baseball chatter.

"Can't see why Ruth won't break his own home-run record this season.

Saving His Whip

"Babe hits for homers every time he brings his bat around. I drive the ball with my arms and shoulders, without putting all of my body back of the swing."

Sisler's taking his time, saving his whip, and paying a majority of his attention to getting his eyes so he can depend on them.

"I don't need much training to limber up, anyhow," he explains. "I keep in condition the year around."

Sisler had the best year of his career in 1920.

GAIN HARD HITTER.

Seattle, Mar. 23—Seattle expects to see Catcher "Tubby" Spencer pole out a flock of hits here this summer. Spencer is doped to fill the hitting niche left by the sale of Sammy Bohne to the Reds.

ENLARGE PELS' PARK.

New Orleans, Mar. 23.—Seating capacity of the Pelicans' park has been increased to handle nearly 10,000 spectators. Big crowds are expected to see the Pelican-Dodger series which opens March 13.

CUBS TO CLIMB HILLS.

San Francisco, March 23.—All will not be soft pickin's for Evers' Cubs at spring training. Manager Johnny's program calls for several hours' hill climbing at Catalina Island every day as a reducer.

PLAN BIG ICE MEET

Philadelphia, March 23—Seven professional ice skaters have been invited to participate in a special set of sweepstake events to be held in Philadelphia the week of March 21-26. They are Art Staff, Norval Baptie, Bobby McLean, Edmund Lamy, Everett McGowan, Morris Wood and Benny O'Sickey.

The Insider Says

The Atheletics didn't count the score of their first training camp work out. It was a kid game.

—o—

Chicago Cubs will experiment with a player by the name of Weaver. His name is Harry.

—o—

Donie Bush is picking the Tigers as a sure first-division club.

—o—

Richard would revive that old pastime of finding "White Hopes." Tex can only see Dempsey, Willard and Carpentier as real heavies.

—o—

President Navin has taken the rubber band off the bank roll and so far Cobb has spent lavishly but wisely.

—o—

Ernie Johnson, Salt Lake short-stop who will man the guns for the White Sox this year, regards it a high honor to play alongside Eddie Collins.

—o—

Coca Cola scored a victory at Havana; Coca Cola is a race horse.

—o—

Hoppe and Horemans decline $10,000 purse. They're getting into the boxers' class.

GRATEFUL WOMEN.

Gratitude and appreciation for health restored by that good old fashioned root and herb medicine, Lydia E. Pinkham's Vegetable Compound, is what prompts so many women from all parts of the country to write to the Lydia E. Pinkham Medicine Co. of Lynn, Mass., the letters of praise which we publish from time to time. Women who have always had their health cannot realize what it means to others, many of whom have suffered months and even years from such ailments, and are now well and happy through the use of this natural restorative, Lydia E. Pinkham's Vegetable Compound.

Telling Things Everyone Should Know About Perfect Printing

BELIEVE us when we say that we are better equipped than ever before to give each and every individual order for printing the neatness it requires.

Because every sheet of paper we print is bound to be printed perfectly by our Automatic Air Pressure Feeders, and you will never find a crooked or imperfect printed sheet of paper that always happens with hand fed sheets. If a sheet of paper is slow in traveling to the Gauge Pins for perfect printing and it fails to reach its correct destination, right away a warning is sent out from the Automatic which rings a bell so the machine tender knows something is wrong and needs his attention.

Pride and neatness in printing are what everyone wants and when we complete your order for printing you can be satisfied that full count and perfect printing is placed in your order.

There is no sheet of paper too small or too large for us to print.

When you are in the market for Letter Heads, Statements, Envelopes, Cards, Hand Bills, or in fact any kind of printing, communicate with us and our representative will call.

Remember our Bookbinding department is equipped to do any kind of special ruled sheets or manufacture any kind of Blank Books.

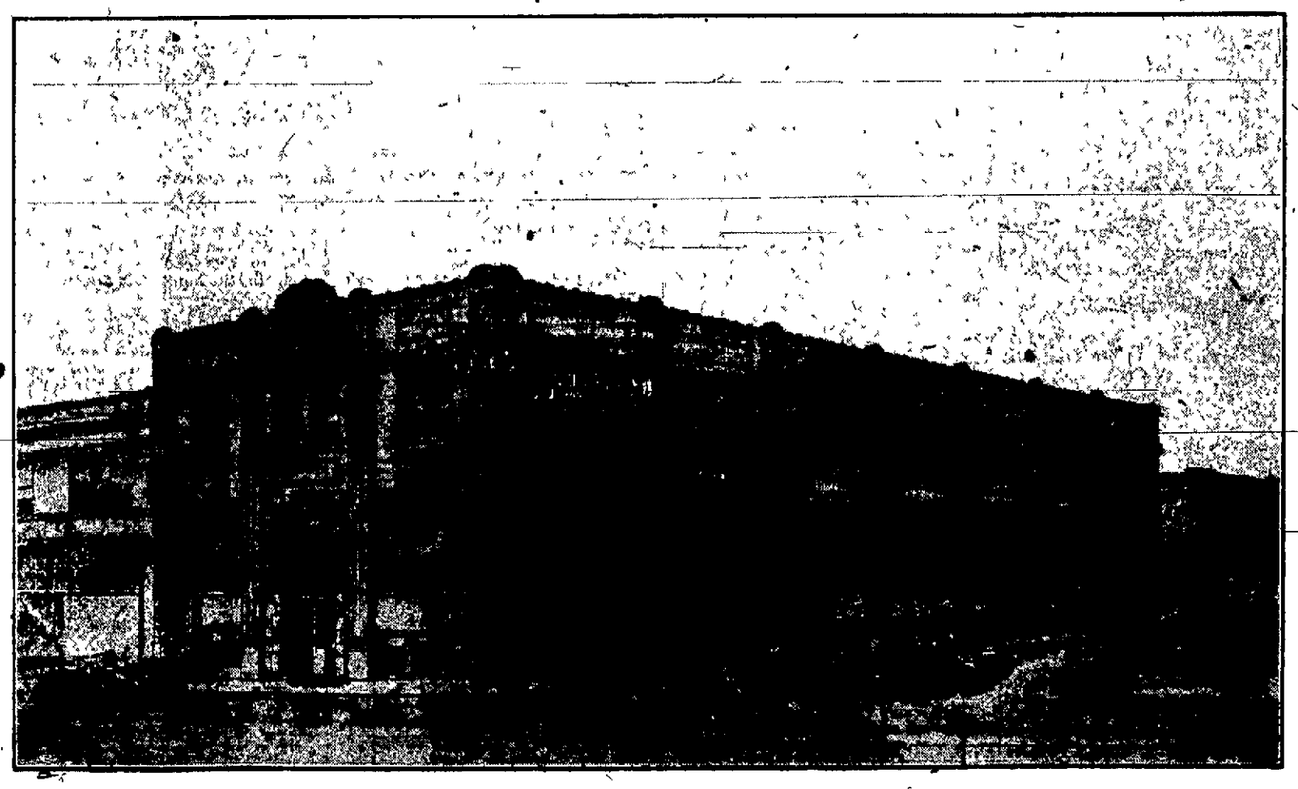

TRIBUNE'S NEW COMMERCIAL PRINTING AND NEWSPAPER ESTABLISHMENT, FOURTH AND THAYER STS.

With all the added improvements in the latest Automatic machinery which we have installed, places us more than ever in position to reduce our costs considerable on all classes of Printing. Automatic Feeders enable us to do all classes of color work more accurately than ever, for when more than one color is to be printed on the same sheet of paper or in fact where the color is to be struck in connection with the main printed object our Automatic Feeders do the work with exact keenness as there is absolutely no way for the sheet to be printed imperfect.

When you are in the market for printing whether it is for one color or a dozen colors for the same job, take the proposition up with us and we will be pleased to follow your idea or make suggestions.

Call 31 and 32 for Our Service Department

THE BISMARCK TRIBUNE COMPANY

NEWSPAPER ARCHIVE® NEWSPAPER ARCHIVE®